7 STAR

BOSTON AMERICAN

2¢

Entered as second-class matter at Boston Postoffice
Copyright, 1940, by N. E. Newspaper Publishing Co.
VOL. XXXVII—NO. 198 BOSTON, MONDAY, NOVEMBER 11, 1940 36 PAGES PRICE 2 CENTS

QUAKES RUIN NAZI OIL FIELDS IN RUMANIA

Thousands Dead, Rails, Roads Ripped Up in Balkan Disaster

STORY ON PAGE 2

HITLER'S OIL WELLS RUINED; 2ND QUAKE ROCKS RUMANIA

BUCHAREST, Rumania, Nov. 11 (AP) — Earthquakes without equal in the written history of Rumania ravaged the Nazi-controlled oil wealth of the kingdom yesterday and today, tore up the transport system, knocked down buildings and weighed profoundly in the unpredictable military future of southeast Europe.

At least 1000 to 2000 persons were dead; the injured and homeless uncounted, and new shocks prolonged the terror and increased the desolation.

The gray-clad soldiers of Germany, who have poured into Rumania for weeks for a purpose known only to Adolf Hitler, became in a few quivering seconds rescuers, fire-fighters and guardians of what order was left.

Oil fields on which Hitler has counted for the fluid without which mechanized war cannot be waged, were licked by flame and littered with the splinters of their wooden derricks.

The rails and bridges and roads over which the German troops have been moving south and east and west through Rumania were twisted and split apart.

SULPHUR FUMES SPEW

No one knew what had happened underground to the dark deposits of oil. In some places where oil never had been found before it oozed through fissures in the ground, indicating a widespread shifting in existing pools. In one area, near Ploesti, sulphur fumes spewed from giant cracks.

More of Rumania was laid waste than would have been desolated in many months of war, and reports reaching here told of damage also in Turkey, Bulgaria and Italy and "catastrophic consequences" in Russia.

Whole villages were erased. Raging fires burned in Rumanian oil fields. Masses of buildings were leveled in Bucharest. Tens of millions of dollars of damage was done to property. Thousands of persons were injured and other thousands left homeless and terror-stricken.

Again at mid-morning today, earth tremors shook this capital, toppling balconies and adding to the death lists which grew steadily as communications were re-established with provinces where village after village reported fatalities yesterday.

Explosions and fires in the ruins of an apartment house where nearly 200 were entombed killed an undetermined number of Iron Guard rescue workers. Bursting gasoline

Continued on Page 11, Column 1

WHERE EARTHQUAKE STRUCK
Shaded Area Hard Hit

Probably posted as a warning to possible Nazi invaders, this sign at a sentry post in Dover strikes an amusing note . . . getting a grin from a British Tommy. Notice in German reads "Military Warning. Danger to life, no through way." It's signed "Heinrich Von Pigow, oberlieutenant."

Smashing Victory On All Fronts Now Claimed By Greeks

ATHENS, Nov. 11 (AP)—The Italian invaders of Greece "have lost the battle in all sectors and are retreating in disorder toward Albania," the Greek radio declared today.

Thus the radio summarized a series of Greek successes which it said had been won in 15 days of bitter warfare "despite the superiority of the Italian forces."

Italy's Alpine centaur division—trained for a year in Albania for a lightning attack through the mountains—was said by the high command to have suffered a smashing defeat.

Large units of the division were annihilated, it said. Although the full extent of the reported Greek victory in the Pindus mountains still was not learned, reports indicated that a large proportion of the Italian Alpinists were either killed or captured.

On the central sector, the Italians were said to be consolidating their positions in the Kalamas river region, with front line activity limited to small scale skirmishes.

ITALIANS FLEE

The radio said the Italians flung down their arms and fled when Greece's mountain troops charged them with bayonets and hand grenades.

Women and children helped the Greek fighters by taking food and munitions up the mountain trails to their positions.

Greece's highland troops were said to have swept onto the offensive along the whole 100-mile fighting front, routed the Centaur division in the Pindus mountains, wiped out two Fascist battalions along the Kalamas river on the Italian right flank, and crumbled the Italian left wing at bombarded Koritza, in Albania.

Principal gains claimed today by the high command were in the Pindus mountains, central section of the border battlefront, where the Italian Alpine division was trapped in an attempted drive toward Metsovon, northeast of Ioannina.

What was left of the division was reported retreating in disorder, leaving behind uncounted dead and almost all its equipment—even medical supplies.

"With this large unit," a communique declared, "the enemy planned to deal a quick, decisive blow at our forces in Epirus . . . We launched a series of counter attacks which we pressed with stubbornness over hard terrain and through bad weather conditions.

FLEE IN DISORDER

"After a fierce fight the enemy forces were overthrown, and, hastening to escape complete encirclement, retreated in disorder, hotly pursued. In their flight they cleared away with them other enemy forces which were landed at Valona (Albania) and rushd by motor car to . . . support their retreat.

"Enemy losses in dead and wounded were very heavy. A large number of prisoners was taken and a great quantity of all sorts of war material not yet counted fell into our hands."

To the west, toward the coast, where the Italians started their first wedge into Epirus almost two weeks ago, the Greeks were said to have stopped another Italian attack over the week-end, annihilated two battalions, and forced the invaders back under heavy artillery fire.

From heights overlooking the encircled Italian base at Korizta, at

Continued on Page 12, Column 2

DEMOCRACY WILL SURVIVE, SAYS F. D.

WASHINGTON, Nov. 11 (AP)—President Roosevelt voiced faith in an Armistice Day speech today that democracy would survive and predicted that the people under the "iron heels" of "modern dictators or modern oligarchs" would "rebel."

"I, for one," Mr. Roosevelt said, in a speech broadcast from Arlington National Cemetery, "Do not believe that the era of democracy in human affairs can or will be snuffed out in our lifetime."

Standing in an amphitheater near the tomb of the Unknown Soldier, the President spoke as follows:

On this day which commemorates the end of fighting between human beings in a world war, it is permissible for me to search far back in the history of civilization in order to visualize important trends.

On the great seal of the United States which, for a century and a half, has reposed in the loving care of a long line of Secretaries of States of the United States, appear these words:

"Novus Ordo Seclorum," which means: "A New Order of the Ages."

In almost every century since the day that recorded history began, people have thought that they

Continued on Page 13, Column 1

WEATHER

LOCAL—Mostly cloudy today and warmer; cloudy tomorrow with showers.

New England—Mostly cloudy today and warmer; cloudy tomorrow, with showers tomorrow afternoon and night.

N. E. TEMPERATURES

BOSTON	46	Providence	43
Augusta	37	Montpelier	37
Concord	38	Hartford	44

OBSERVATIONS IN BOSTON

Barometer	30.43	Wind direction	SE
Humidity	60	Velocity	6

Average Temperature yesterday—42 degrees.
Deficiency in Heat to Date—472 degrees.
Total Precipitation to Date—28.51 inches.
High Tide—8:51 p. m.
Height of Tide—8 ft., 6 in., p. m.
Sunset—4:26 p. m.
Length of Day—9:56.
Warmest Day This Date—66 in 1925.
Coldest Day This Date—24 in 1901.

FIVE-DAY WEATHER FORECAST

Official forecast from Nov. 8 through Wednesday, Nov. 13:

The temperature for the next five days will average more than 7.3 degrees below normal.

The normal for the period for Boston and New Haven is 44 degrees, for Nantucket, 46 degrees, for Concord and Portland, 40, and for Burlington and Eastport, 38. Moderately cold weather Friday night and Saturday will be followed by slightly higher temperatures Sunday and a return to quite cold weather for the remainder of the period.

The total precipitation for the next five days will be moderate, three-tenths to seventh-tenths of an inch. Scattered snow flurries in the extreme northern section will continue Friday night and Saturday.

Moderate rain in the southern and central section and moderate to locally heavy snow in the extreme northern section is expected to occur Sunday, followed by generally fair weather the rest of the period, except for snow flurries in the mountains.

AIRLINES

Boston-Bangor-Caribou, Boston-Montreal flights on schedule.

Boston-New York, Boston-Cleveland, Boston-Chicago and New York-Washington, on schedule.

MOLOTOFF'S VISIT PROMPTS NEW NAZI WARNING TO U. S.

By PIERRE J. HUSS
International News Service Staff Correspondent

BERLIN, Nov. 11 (INS)—A warning that the United States must soon recognize the Axis "new world order" appeared in the German press today as preparations were made for a gala welcome to Soviet Premier and Foreign Commissar Vyachaslev M. Molotoff, now en route to Berlin from Moscow.

A thorough canvass of all problems affecting Germany, Italy, Japan and Soviet Russia may be expected when Molotoff meets Hitler and Foreign Minister Joachim Von Ribbentrop, it was said.

And Turkey, whose pro-British leanings have long irked the Axis, will not be overlooked.

American attention was drawn to the Eurasian bloc and its importance to the further history of the world by Rudolph Kirchner well-known editorialist of the Frankfurther Zeitung, whose opinions were doubtless inspired by the highest official sources.

"The new world constellation created by Germany's initiative will confront America with large and decisive problems," Kirchner wrote.

"The new Euro-Asiatic bloc is bound to assume such importance that the United States cannot but accept the new facts and profit by the advantages they offer.

"Aim of the block is to create a permanent and regular relationship between Euro-African and Russo-Asiatic Lebensraum (living space), with the question of Far Eastern Lebensraum involved as well.

"The future must bring recognition of the New World constellation by President Roose-

Continued on Page 12, Column 3

International News Photograph Berlin

COMPOSER SAILS—Bound for a Caribbean holiday, Composer Irving Berlin and his wife smile happily aboard the liner America . . . shortly before sailing from New York. Berlin said he will "try to knock out a few tunes" while vacationing.

Parade Highlights Hub Armistice Day

With more than 15,000 veterans of the World War of 1914-1918 on parade in grave-faced observance of the 22nd anniversary of the memorable order which silenced the guns of the Western Front a generation ago, Boston joined the nation today in Armistice Day prayers for the future of American peace and freedom.

Underlying New England-wide demonstrations of patriotic groups and Army, Navy and National Guard units was an unmistakable public spirit of firm resolution to demand and supoprt U. S. defense measures adequate to keep Europe's totalitarian blackout from spreading to the Western Hemisphere.

PARADE IS HIGHLIGHT

The Boston parade, highlight of the holiday celebration here, formed at Hereford st., Back Bay, and prepared to swing impressively through a scheduled route along Commonwealth ave. to Arlington and Boylston sts. and thence up Tremont st. to Temple pl., Washington st., School st., Beacon st., past the State House and again to Arlington st. for final demobilization.

Into downtown Boston and Back Bay, to watch the spectacle, thronged a crowd of many thousands, as retail stores re-opened for the afternoon and city traffice, slowed to Sabbath stillness during the day's early hours, picked up its normal business tempo.

PERIOD OF SILENCE

In sober recollection of the 1918 "war's end" that only presaged and preceded a greater and more terrible war two decades later, today's parade watchers were far more thoughtful and less demonstrative than those assembled on this date in years before the Hitler blitzkrieg.

Throughout New England and the nation, a brief period of silence was observed at 11 a. m., the hour the Armistice of No. 11, 1918, went into temporarily merciful effect.

Business houses, homes, even the transcontinental wires and transoceanic cables of the great U. S. news services joined in the memorial silent moment.

ERICKSON CHIEF MARSHAL

Chief marshal of today's Boston parade was Adjutant-Gen. Edgar C. Erickson of the Massachusetts National Guard.

Gov. Saltonstall and Mayor Tobin reviewed the marchers at the State House and City Hall respectively.

In Waltham, youths and men already registered for the peacetime draft had a place in parade line with veterans and other patriotic organizations.

Today's holiday observance followed special Armistice Day serv-

Continued on Page 5, Column 8

Parade Route

Today's big parade at a glance: START—2 p. m. at Hereford st., and Commonwealth ave.

ROUTE — Commonwealth ave., Arlington, Boylston, Tremont sts., Temple pl., Washington, School and Beacon sts., to Arlington st.

Ten thousand or more veterans, auxiliary members, mounted police, navy and marine units and National Guardsmen in line of march.

MR. AND MRS. MURRAY UPSHAW

Grief-Stricken Parents Wait News of Lost Son

ATTACK SUSPECT SHOT BY OFFICER

Attracted by cries of help from a pretty Cambridge girl as she fought off an attempted attack, Cambridge Patrolman Bernard Gibbons today shot and critically wounded the girl's molester after a chase.

The victim, who is on the danger list at Cambridge City Hospital with a bullet in his back, identified himself as Nicholas Lega, 20, of Jersey City, N. J., who has been living on Fayette st., Cambridge.

The girl, Jean Louiselle, 24, of Harvard st., Cambridge, was reported in a state of near collapse and under a physician's care at her home.

Gibbons, off duty at the time, said the first fired one shot in the air after he saw the youth allegedly running from the scene of the attempted attack on Harvard near Inman sts.

"He failed to stop at the first shot, but as he rounded the corner, he hesitated and made a motion as if he was armed, and I let him have it," Officer Gibbons said.

GIRL VANISHES

During the confusion, the girl vanished and it was not until Officers Gibbons and Joseph Bakeman checked the neighborhood that they found her at home in a hysterical condition.

Lega, under police guard at the hospital, denied he was the girl's attempted attacker.

Lieut. Patrick F. Ready, however, stated that the girl had bitten her alleged assailant on the finger, and that physicians had established that Lega's finger on his right hand bore teeth marks.

The girl told officers she had just alighted from a bus and was walking up Harvard st., toward her home when she heard footsteps behind her.

"I walked faster, and so did the person who was behind me, and then suddenly a hand was clapped against my mouth," the hysterical girl said.

"I screamed for help and finally broke away when the officer came up. I did not know at the time that he was an officer, but had thought he was a citizen.

"I was so scared I ran right home after I saw the man shot."

HEARS CRIES

Patrolman Gibbons said he had been returning home after his police duties when he heard the girl cry out:

"Help! Help!"

It was then that the youth released his grip on the girl and ran, the officer stated.

Lieut. Ready said women victims in recent attack cases would be asked to view the suspect at the hospital.

Death Cancels Reunion of Kin

Thomas F. Cunningham of Jackson Heights, N. Y., who flew here to search for a brother he hadn't heard from since last June, today, instead, remained to arrange for funeral services.

Thomas' brother, Michael L. J. Cunningham, 54, formerly of Hanson st., South End, was found by two youths in a woods off Commercial st., Braintree, even as his brother was headed here to begin the search.

Dr. Robert Ryan, medical examiner, said it was likely that the victim had been stricken by the heat last June and had entered the woods to rest. His body was found propped up against a tree.

International News Soundphoto

TO WED SOLON—The bride-to-be of Republican Sen. Gerald P. Nye of North Dakota is Marguerite Johnson, Iowa high school teacher, (above) the wedding planned for late autumn or early winter.

INDEX

Classified			29
Crossword Puzzle			15
Drama			16, 17
Editorial			20
Radio			35
Bringing Up Father			9
Annie Rooney	27	Skippy	27
Blondie	26	Phantom	27
Hallo	33	Mandrake	27
Henry	13	Judge Puffle	32
Popeye	27	X-9	23

MR. AND MRS. MURRAY UPSHAW

Grief-Stricken Parents Wait News of Lost Son

DOG CLUE RAISES BABY KIDNAP FEAR

CARTERSVILLE, Ga., Nov. 11 (AP)—The small white dog which disappeared Friday with two-year-old Murray Upshaw, Jr., walked into the Upshaw farmyard today—his coat dry—thus adding fresh mystery to the continuing search for the child.

Safety Commissioner Lon Sullivan said the fact the dog's coat was dry when he came out of nearby woods after two days of continuing rains caused state highway patrolmen to begin a check of all cars that may have been in the vicinity of the home today.

"Everywhere else in that section is wet from the rain," Sullivan said. "We can't explain how that dog came out of the woods without being wet unless somebody brought him there in a car."

The dog had been a constant companion of little Murray.

POINT TO KIDNAP

"Unless some remote spot has been overlooked, we are forced to conclude that somebody took that child away," Sullivan said. "We want to get the boy back to his family, first, and are concentrating on that."

Troopers continued a check of the area today. Grappling hooks were used to search the test holes sunk by prospectors in the region.

Sullivan previously had broadcast a nation-wide lookout notice for the child, who vanished from his farm home 13 miles north of here Friday at noon.

Sullivan, who heads the State police, declared search of the vicinity around the Upshaw home would continue, however, in the hope that the child might yet be found.

Searchers, who have plodded a two-mile area circling the home, asserted that if the boy were lost, he probably is dead by now.

DOG WITH BABY

"The mother," said Sullivan, "describes the child as 30 inches tall, weight 28 pounds, sandy haired with a little black spot of hair over one ear. He has gray eyes and when asked what his name is he will say 'Upshaw.' He was accompanied by a white-face dog with a black ear and a few hardly noticeable black spots."

MURRAY UPSHAW, JR.

Feared Kidnaped

THIS AFT. & TONITE
The GENE AUTRY on horseback RODEO
Last 2 Times
Res. Seats $1.10-$1.65-$2.20
Agts. 55c Tax Inc.
NO PHONE CALLS Mat. 2:30
Kids, 12 & Under, ½ Price Eve. 8:30
BOSTON GARDEN

HITLER'S OIL WELLS RUINED; 2ND QUAKE ROCKS RUMANIA

BUCHAREST, Rumania, Nov. 11 (AP) — Earthquakes without equal in the written history of Rumania ravaged the Nazi-controlled oil wealth of the kingdom yesterday and today, tore up the transport system, knocked down buildings and weighed profoundly in the unpredictable military future of southeast Europe.

At least 1000 to 2000 persons were dead; the injured and homeless uncounted, and new shocks prolonged the terror and increased the desolation.

The gray-clad soldiers of Germany, who have poured into Rumania for weeks for a purpose known only to Adolf Hitler, became in a few quivering seconds rescuers, fire-fighters and guardians of what order was left.

Oil fields on which Hitler has counted for the fluid without which mechanized war cannot be waged, were licked by flame and littered with the splinters of their wooden derricks.

The rails and bridges and roads over which the German troops have been moving south and east and west through Rumania were twisted and split apart.

SULPHUR FUMES SPEW

No one knew what had happened underground to the dark deposits of oil. In some places where oil never had been found before it oozed through fissures in the ground, indicating a widespread shifting in existing pools. In one area, near Ploesti, sulphur fumes spewed from giant cracks.

More of Rumania was laid waste than would have been desolated in many months of war, and reports reaching here told of damage also in Turkey, Bulgaria and Italy and "catastrophic consequences" in Russia.

Whole villages were erased. Raging fires burned in Rumanian oil fields. Masses of buildings were leveled in Bucharest. Tens of millions of dollars of damage was done to property. Thousands of persons were injured and other thousands left homeless and terror-stricken.

Again at mid-morning today, earth tremors shook this capital, toppling balconies and adding to the death lists which grew steadily as communications were re-established with provinces where village after village reported fatalities yesterday.

Explosions and fires in the ruins of an apartment house where nearly 200 were entombed killed an undetermined number of Iron Guard rescue workers. Bursting gasoline

Continued on Page 11, Column 1

WHERE EARTHQUAKE STRUCK
Shaded Area Hard Hit

Probably posted as a warning to possible Nazi invaders, this sign at a sentry post in Dover strikes an amusing note . . . getting a grin from a British Tommy. Notice in German reads "Military Warning. Danger to life, no through way." It's signed "Heinrich Von Pigow, oberlieutenant."

Smashing Victory On All Fronts Now Claimed By Greeks

ATHENS, Nov. 11 (AP)—The Italian invaders of Greece "have lost the battle in all sectors and are retreating in disorder toward Albania," the Greek radio declared today.

Thus the radio summarized a series of Greek successes which it said had been won in 15 days of bitter warfare "despite the superiority of the Italian forces."

Italy's Alpine centaur division—trained for a year in Albania for a lightning attack through the mountains—was said by the high command to have suffered a smashing defeat.

Large units of the division were annihilated, it said. Although the full extent of the reported Greek victory in the Pindus mountains still was not learned, reports indicated that a large proportion of the Italian Alpinists were either killed or captured.

On the central sector, the Italians were said to be consolidating their positions in the Kalamas river region, with front line activity limited to small scale skirmishes.

ITALIANS FLEE

The radio said the Italians flung down their arms and fled when Greece's mountain troops charged them with bayonets and hand grenades.

Women and children helped the Greek fighters by taking food and munitions up the mountain trails to their positions.

Greece's highland troops were said to have swept onto the offensive along the whole 100-mile fighting front, routed the Centaur division in the Pindus mountains, wiped out two Fascist battalions along the Kalamas river on the Italian right flank, and crumbled the Italian left wing at bombarded Koritza, in Albania.

Principal gains claimed today by the high command were in the Pindus mountains, central section of the border battlefront, where the Italian Alpine division was trapped in an attempted drive toward Metsovon, northeast of Ioannina.

What was left of the division was reported retreating in disorder, leaving behind uncounted dead and almost all its equipment—even medical supplies.

"With this large unit," a communique declared, "the enemy planned to deal a quick, decisive blow at our forces in Epirus . . . We launched a series of counter attacks which we pressed with stubbornness over hard terrain and through bad weather conditions.

FLEE IN DISORDER

"After a fierce fight the enemy forces were overthrown, and, hastening to escape complete encirclement, retreated in disorder, hotly pursued. In their flight they cleared away with them other enemy forces which were landed at Valona (Albania) and rushd by motor car to . . . support their retreat.

"Enemy losses in dead and wounded were very heavy. A large number of prisoners was taken and a great quantity of all sorts of war material not yet counted fell into our hands."

To the west, toward the coast, where the Italians started their first wedge into Epirus almost two weeks ago, the Greeks were said to have stopped another Italian attack over the week-end, annihilated two battalions, and forced the invaders back under heavy artillery fire.

From heights overlooking the encircled Italian base at Koritza, at

Continued on Page 12, Column 2

DEMOCRACY WILL SURVIVE, SAYS F. D.

WASHINGTON, Nov. 11 (AP)—President Roosevelt voiced faith in an Armistice Day speech today that democracy would survive and predicted that the people under the "iron heels" of "modern dictators or modern oligarchs" would "rebel."

"I, for one," Mr. Roosevelt said, in a speech broadcast from Arlington National Cemetery, "Do not believe that the era of democracy in human affairs can or will be snuffed out in our lifetime."

Standing in an amphitheater near the tomb of the Unknown Soldier, the President spoke as follows:

On this day which commemorates the end of fighting between human beings in a world war, it is permissible for me to search far back in the history of civilization in order to visualize important trends.

On the great seal of the United States which, for a century and a half, has reposed in the loving care of a long line of Secretaries of States of the United States, appear these words:

"Novus Ordo Seclorum," which means: "A New Order of the Ages."

In almost every century since the day that recorded history began, people have thought that they

Continued on Page 13, Column 1

MOLOTOFF'S VISIT PROMPTS NEW NAZI WARNING TO U. S.

By PIERRE J. HUSS
International News Service Staff Correspondent

BERLIN, Nov. 11 (INS)—A warning that the United States must soon recognize the Axis "new world order" appeared in the German press today as preparations were made for a gala welcome to Soviet Premier and Foreign Commissar Vyachaslev M. Molotoff, now en route to Berlin from Moscow.

A thorough canvass of all problems affecting Germany, Italy, Japan and Soviet Russia may be expected when Molotoff meets Hitler and Foreign Minister Joachim Von Ribbentrop, it was said.

And Turkey, whose pro-British leanings have long irked the Axis, will not be overlooked.

American attention was drawn to the Eurasian bloc and its importance to the further history of the world by Rudolph Kirchner well-known editorialist of the Frankfurther Zeitung, whose opinions were doubtless inspired by the highest official sources.

"The new world constellation created by Germany's initiative will confront America with large and decisive problems," Kirchner wrote.

"The new Euro-Asiatic bloc is bound to assume such importance that the United States cannot but accept the new facts and profit by the advantages they offer.

"Aim of the block is to create a permanent and regular relationship between Euro-African and Russo-Asiatic Lebensraum (living space), with the question of Far Eastern Lebensraum involved as well.

"The future must bring recognition of the New World constellation by President Roose-

Continued on Page 12, Column 3

WEATHER

LOCAL—Mostly cloudy today and warmer; cloudy tomorrow with showers.

New England—Mostly cloudy today and warmer; cloudy tomorrow, with showers tomorrow afternoon and night.

N. E. TEMPERATURES

BOSTON	46	Providence	43
Augusta	37	Montpelier	37
Concord	38	Hartford	44

OBSERVATIONS IN BOSTON

Barometer	30.43	Wind direction	SE
Humidity	90	Velocity	6

Average Temperature yesterday—42 degrees.
Deficiency in Heat to Date—472 degrees.
Total Precipitation to Date—28.51 inches.
High Tide—8:21 p. m.
Height of Tide—8 ft., 6 in., p. m.
Sunset—4:26 p. m.
Length of Day—9:56.
Warmest Day This Date—66 in 1935.
Coldest Day This Date—24 in 1901.

FIVE-DAY WEATHER FORECAST

Official forecast from Nov. 8 through Wednesday, Nov. 13:

The temperature for the next five days will average more than 7.3 degrees below normal.

The normal for the period for Boston and New Haven is 44 degrees, for Nantucket, 46 degrees, for Concord and Fortland, 40, and for Burlington and Eastport, 38. Moderately cold weather Friday night and Saturday will be followed by slightly higher temperatures Sunday and a return to quite cold weather for the remainder of the period.

The total precipitation for the next five days will be moderate, three-tenths to seventh-tenths of an inch. Scattered snow flurries in the extreme northern section will continue Friday night and Saturday.

Moderate rain in the southern and central section and moderate to locally heavy snow in the extreme northern section is expected to occur Sunday, followed by generally fair weather the rest of the period, except for snow flurries in the mountains.

AIRLINES

Boston-Bangor-Caribou, Boston-Montreal flights on schedule.

Boston-New York, Boston-Cleveland, Boston-Chicago and New York-Washington, on schedule.

International News Photograph Service

COMPOSER SAILS—Bound for a Caribbean holiday, Composer Irving Berlin and his wife smile happily aboard the liner America . . . shortly before sailing from New York. Berlin said he will "try to knock out a few tunes" while vacationing.

Parade Highlights Hub Armistice Day

With more than 15,000 veterans of the World War of 1914-1918 on parade in grave-faced observance of the 22nd anniversary of the memorable order which silenced the guns of the Western Front a generation ago, Boston joined the nation today in Armistice Day prayers for the future of American peace and freedom.

Underlying New England-wide demonstrations of patriotic groups and Army, Navy and National Guard units was an unmistakable public spirit of firm resolution to demand and supoprt U. S. defense measures adequate to keep Europe's totalitarian blackout from spreading to the Western Hemisphere.

PARADE IS HIGHLIGHT

The Boston parade, highlight of the holiday celebration here, formed at Hereford st., Back Bay, and prepared to swing impressively through a scheduled route along Commonwealth ave. to Arlington and Boylston sts. and thence up Tremont st. to Temple pl., Washington st., School st., Beacon st., past the State House and again to Arlington st. for final demobilization.

Into downtown Boston and Back Bay, to watch the spectacle, thronged a crowd of many thousands, as retail stores re-opened for the afternoon and city traffice, slowed to Sabbath stillness during the day's early hours, picked up its normal business tempo.

PERIOD OF SILENCE

In sober recollection of the 1918 "war's end" that only presaged and preceded a greater and more terrible war two decades later, today's parade watchers were far more thoughtful and less demonstrative than those assembled on this date in years before the Hitler blitzkrieg.

Throughout New England and the nation, a brief period of silence was observed at 11 a. m., the hour the Armistice of No. 11, 1918, went into temporarily merciful effect.

Business houses, homes, even the transcontinental wires and transoceanic cables of the great U. S. news services joined in the memorial silent moment.

ERICKSON CHIEF MARSHAL

Chief marshal of today's Boston parade was Adjutant-Gen. Edgar C. Erickson of the Massachusetts National Guard.

Gov. Saltonstall and Mayor Tobin reviewed the marchers at the State House and City Hall respectively.

In Waltham, youths and men already registered for the peacetime draft had a place in parade line with veterans and other patriotic organizations.

Today's holiday observance followed special Armistice Day serv-

Continued on Page 5, Column 8

MR. AND MRS. MURRAY UPSHAW
Grief-Stricken Parents Wait News of Lost Son

ATTACK SUSPECT SHOT BY OFFICER

Attracted by cries of help from a pretty Cambridge girl as she fought off an attempted attack, Cambridge Patrolman Bernard Gibbons today shot and critically wounded the girl's molester after a chase.

The victim, who is on the danger list at Cambridge City Hospital with a bullet in his back, identified himself as Nicholas Lega, 20, of Jersey City, N. J., who has been living on Fayette st., Cambridge.

The girl, Jean Louiselle, 24, of Harvard st., Cambridge, was reported in a state of near collapse and under a physician's care at her home.

Gibbons, off duty at the time, said the first fired one shot in the air after he saw the youth allegedly running from the scene of the attempted attack on Harvard near Inman sts.

"He failed to stop at the first shot, but as he rounded the corner, he hesitated and made a motion as if he was armed, and I let him have it," Officer Gibbons said.

GIRL VANISHES

During the confusion, the girl vanished and it was not until Officers Gibbons and Joseph Bakeman checked the neighborhood that they found her at home in a hysterical condition.

Lega, under police guard at the hospital, denied he was the girl's attempted attacker.

Lieut. Patrick F. Ready, however, stated that the girl had bitten her alleged assailant on the finger, and that physicians had established that Lega's finger on his right hand bore teeth marks.

The girl told officers she had just alighted from a bus and was walking up Harvard st., toward her home when she heard footsteps behind her.

"I walked faster, and so did the person who was behind me, and then suddenly a hand was clapped against my mouth," the hysterical girl said.

"I screamed for help and finally broke away when the officer came up. I did not know at the time that he was an officer, but had thought he was a citizen.

"I was so scared I ran right home after I saw the man shot."

HEARS CRIES

Patrolman Gibbons said he had been returning home after his police duties when he heard the girl cry out:

"Help! Help!"

It was then that the youth released his grip on the girl and ran, the officer stated.

Lieut. Ready said women victims in recent attack cases would be asked to view the suspect at the hospital.

Death Cancels Reunion of Kin

Thomas F. Cunningham of Jackson Heights, N. Y., who flew here to search for a brother he hadn't heard from since last June, today, instead, remained to arrange for funeral services.

Thomas' brother, Michael L. J. Cunningham, 54, formerly of Hanson st., South End, was found by two youths in a woods off Commercial st., Braintree, even as his brother was headed here to begin the search.

Dr. Robert Ryan, medical examiner, said it was likely that the victim had been stricken by the heat last June and had entered the woods to rest. His body was found propped up against a tree.

International News Soundphoto

TO WED SOLON—The bride-to-be of Republican Sen. Gerald P. Nye of North Dakota is Marguerite Johnson, Iowa high school teacher, (above) the wedding planned for late autumn or early winter.

Parade Route

Today's big parade at a glance: START—2 p. m. at Hereford st., and Commonwealth ave.

ROUTE — Commonwealth ave., Arlington, Boylston, Tremont sts., Temple pl., Washington, School and Beacon sts., to Arlington st.

Ten thousand or more veterans, auxiliary members, mounted police, navy and marine units and National Guardsmen in line of march.

DOG CLUE RAISES BABY KIDNAP FEAR

CARTERSVILLE, Ga., Nov. 11 (AP)—The small white dog which disappeared Friday with two-year-old Murray Upshaw, Jr., walked into the Upshaw farmyard today—his coat dry—thus adding fresh mystery to the continuing search for the child.

Safety Commissioner Lon Sullivan said the fact the dog's coat was dry when he came out of nearby woods after two days of continuing rains caused state highway patrolmen to begin a check of all cars that may have been in the vicinity of the home today.

"Everywhere else in that section is wet from the rain," Sullivan said. "We can't explain how that dog came out of the woods without being wet unless somebody brought him there in a car."

The dog had been a constant companion of little Murray.

POINT TO KIDNAP

"Unless some remote spot has been overlooked, we are forced to conclude that sombody took that child away," Sullivan said. "We want to get the boy back to his family, first, and are concentrating on that."

Troopers continued a check of the area today. Grappling hooks were used to search the test holes sunk by prospectors in the region.

Sullivan previously had broadcast a nation-wide lookout notice for the child, who vanished from his farm home 13 miles north of here Friday at noon.

Sullivan, who heads the State police, declared search of the vicinity around the Upshaw home would continue, however, in the hope that the child might yet be found.

Searchers, who have plodded a two-mile area circling the home, asserted that if the boy were lost, he probably is dead by now.

DOG WITH BABY

"The mother," said Sullivan, "describes the child as 30 inches tall, weight 28 pounds, sandy haired with a little black spot of hair over one ear. He has gray eyes and when asked what his name is he will say 'Upshaw.' He was accompanied by a white-face dog with a black ear and a few hardly noticeable black spots."

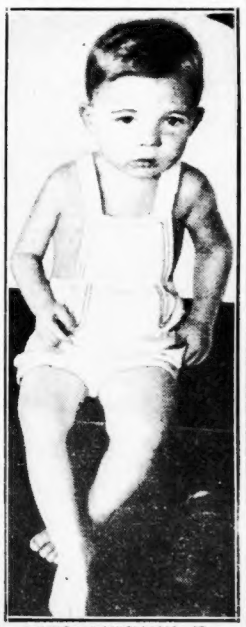

MURRAY UPSHAW, JR.
Feared Kidnaped

INDEX

Classified	29		
Crossword Puzzle	15		
Drama	16, 17		
Editorial	20		
Radio	35		
Bringing Up Father	9		
Annie Rooney	27	Skippy	27
Blondie	26	Phantom	27
Hatlo	33	Mandrake	27
Henry	13	Judge Puffle	32
Popeye	27	X-9	23

THIS AFT. & TONITE
GENE AUTRY in person
RODEO
Last 2 Times
Res. Seats $1.10-$1.65-$2.20
Adm. 55c Tax Inc.
NO PHONE CALLS Mat. 2:30
Kids, 12 & Under, ½ Price Eve. 8:30
BOSTON GARDEN

4 Firebug Sought as 19 Flee Brighton Blaze

Authorities today sought a firebug in a $3000 blaze in a 12-apartment building on Carol ave., Brighton, where 19 persons escaped in a series of dramatic rescues.

A similarly suspicious fire broke out in the same building a year ago and only last Friday another unexplained blaze was discovered in the basement, fire officials declared.

In the latest fire, flames swept from the cellar to the top of the building, filling all apartments with choking smoke.

Paul Katkovsky, 37, first floor occupant, carried out his wife, Elizabeth, who recently underwent an operation, while Patrolman Leo Devereau brought out the couple's baby daughter, Joan, nine months.

Eva Dreen, 25, was asleep in another apartment on the same floor and was assisted to safety by police and Firemen Frederick Byrne and William Bills of Ladder 11, who also took part in other rescues.

SAVES MOTHER-IN-LAW

On the second floor was Mrs. Bessie Siegal, 74, bedridden, who was saved at the time of the fire a year ago. Her daughter and son-in-law, Mr. and Mrs Max Auswika, were visiting her yesterday, and Auswika carried his mother-in-law to a rear fire-escape, where firemen took her down ladders to safety. Mr. and Mrs. Auswika were also taken down ladders.

When Harvey Goldie, 12, heard a cry of "Fire," and on opening the door of his parents' third floor apartment discovered the hall to be filled with smoke, he got his flashlight and calmly led the family, consisting of Mr. and Mrs. Joseph Goldie and another son, Gerald, 14, down three flights of smoke-filled stairs to the street.

Once his family were safe, the boy returned to the house and groping his way back to the third floor, guided Helen Heinstein, 16, and her two friends, Janet Solomon, 18, and Rosalind Freedman, 17, both of Commonwealth ave., to the street.

AGED COUPLE CARRIED

Patrick J. McGurn, 94, and his wife, Catherine, 89, were carried from their second floor apartment by firemen, and both suffered from smoke inhalation.

Also on the second floor, Mr. and Mrs. Leonard Kelman made their way to a rear fire escape and were taken down by firemen, as were William Diamond and his son, David, 17, on the third floor.

ELSIE ROBINSON writes the woman's viewpoint, discusses everyday affairs and problems, regularly in the Boston American.

SAVED FROM FLAMES—Among the 19 persons rescued when a fire, attributed to a firebug, swept a three-story apartment building on Carol ave., Brighton, were Mrs. Elizabeth Katkovsky and her baby daughter, Joan.

WILLKIE TO GIVE PLANS OVER AIR

NEW YORK, Nov. 11 (AP)—Wendell Willkie makes his first detailed post-election statement tonight in a radio broadcast over the networks of the three major broadcasting companies.

The defeated Republican presidential candidate speaks from 10:30 to 11 p. m. (E. S. T.) on time donated by the radio companies and is expected to express his views on what course his supporters should follow during the next Administration of President Roosevelt.

At his personal headquarters, Willkie's aides said the Republican standard-bearer had received many telegrams and letters since the election asking about his future plans. It was expected his speech would constitute a general reply to these.

MONDAY at 1 P. M.

Filene's Automatic Bargain BASEMENT AIR CONDITIONED

NOT ALL SIZES IN ALL KINDS but in this lot you will find misses' sizes 12 to 18 in one fur or another—fur coats with rayon satin linings—some sets with cloth back muffs—some outfits with hats combined with transparent rayon velvet.

We passed up many fur coats because they were not out-of-the-ordinary—NOTE THE FEW-OF-A-KIND COATS THAT SHOULD SELL SHORTLY AFTER THE DOORS OPEN—greatly underpriced surplus lots or few-of-a-kind coats—be forewarned—be early.

IT HAPPENS MONDAY AT 1 P. M.

- NATURAL GREY SQUIRREL for bolero—imagine at $36
- SLEEK BLACK DYED KIDSKIN fur coats—imagine at $36
- DYED GRAY CHEKIANG CARACUL coat, hat, muff set—imagine at $36
- DYED BLACK CHEKIANG CARACUL coats—imagine at $36

(All outstanding value—every coat with the Filene's Basement guarantee for dependability)

OUR PLAN—If we fail to make the FIRST price low enough the automatic plan forces the price down on all merchandise on sale 25% after 12 selling days; 50% after 18 selling days; 75% after 24 selling days. Goods unsold after 30 selling days given away to charitable institutions.

"believe-it-or-not" MISSES' NEW

FUR coats

also 3 pc. 36" coat, hat, muff sets

- MISSES' SEAL DYED RABBIT box coats, new bell sleeves
- collarless style MINK DYED STRIPED RABBIT coats
- DYED BLACK CHEKIANG CARACUL fur coats
- 2 DYED GRAY CHEKIANG CARACUL coat and hat or coat, hat and muff sets
- DYED BLACK KIDSKIN 3-pc. 36" coat, hat, muff sets
- STENCILLED CALFSKIN fur coats in lot

It's Filene's Basement huge bargain outlet plus ready cash that furriers wanted instead of one-of-a-kind coats, few-of-a-kind lots or surplus stocks that makes such an offering possible.

- all this season's
- first come, first served
- limited lots—be early
- all from reliable makers
- none to dealers

$36

ALSO MISSES' (2) LAST YEAR'S (can you tell them from new 1940-41 styles?) DYED BLACK CROSS PERSIAN or a DARK STRIPED BLENDED RACCOON FUR COAT at $36

HUNDREDS OF OTHER BARGAIN LOTS NOT ADVERTISED—NO MAIL ORDERS

Order by Coupon or Phone HUBbard 4250

Filene's

Sixth Floor

Misses' "young American button front" dress in printed rayon crepe

$2

- sizes 14 to 20
- long full sleeves
- double "hi-lo" collar
- smart "secretary" look
- green, blue, wine, black with white

Filene's, Boston.
Please send me ..... "Young American Dresses" in
(color) ..... (size) .....
Name .....
Street .....
City .....
State .....
Chg. ( ) Check ( ) C. O. D. ( )

HAMILTON TO WED SOCIETY BEAUTY

TAMPA, Fla., Nov. 11 (INS)—John D. M. Hamilton and Mrs. Grant Mason, Jr., will be married "within a few days," the prospective bride admitted today.

Flying to Tampa from the Northeastern Seaboard, Mrs. Mason answered reporters' questions with:

Mrs. G. Mason, Jr.

"Yes, we expect to be married within a few days."

The two posed for pictures at Atlanta, Ga., but both smilingly refused comment.

"Why do you want our pictures — we're not married?" Hamilton asked before they climbed aboard a Tampa-bound plane.

Hamilton, who resigned Saturday as executive director of the Republican national committee, was divorced from Laura Hall Hamilton in 1937. He surrendered custody of their two children, Daniel, 20, and Laura, 12.

Mrs. Mason divorced her husband, Grant Mason, Jr., of Tuxedo Park and Washington, in Tampa last month. She was the former Jane Kendall and was rated No. 1 in a list of 10 outstanding American beauties in 1937. She is 30. Hamilton is 48.

Mrs. Mason, who was once described by Mrs. Calvin Coolidge as "The most beautiful debutante ever entertained in the White House," is one of the most popular members of Washington society. She is known for her painting, sculpting and big game hunting.

"THEY'LL DO IT EVERY TIME" — Jimmie Hatlo's humorous cartoons of life as it really is —a regular feature in the Boston Evening American.

Devens Ready For Draft Army

FORT DEVENS, Nov. 11—More than 10,000 workmen, laboring in three shifts, today sped completion of one of the biggest cantonment projects in the United States.

But in a few short weeks, 30 buildings have been readied for occupancy, with another 100 structures almost completed. Foundations have been laid for still another 300 buildings on the military reservation.

Approximately 2000 carpenters, 3500 laborers and 5000 technicians of all descriptions are employed in the large project, including among its many buildings a $1,200,000 hospital.

Liquor Store Bandits Identified by Shells

Identity of two youthful bandits who held up two Charles st., West End, liquor stores within a few minutes on Nov. 1 became known today through Boston police tests of two .45-caliber cartridge shells forwarded by Lawrence authorities.

Tests by Sergt. Edward Seiboldt revealed the Lawrence shells came from the same weapon which ejected a .45-caliber shell after one shot had been fired in the Hunter Liquor Store, Charles st., 10 days ago.

Lawrence police named the bandits they are looking for and said they are wanted in two kidnapings and one robbery there. One is 17, the other 14.

MARINES HONORED—Observing the 165th anniversary of the United States Marines, hundreds gather at the gala patriotic rally in Faneuil Hall, under auspices of the Department of Massachusetts, Marine Corps League. Among them were, left to right, Ira S. Wade, national junior vice-commander; State Commandant Roland MacDonald, and George R. Farnum, chairman of the citizens' committee.

TAX ON SOFT DRINKS LIKELY IN NEW LEVY

WASHINGTON, Nov. 11 (AP)—Treasury officials indicated today they were seeking about $1,000,000,000 of additional tax revenues from new levies on such items as soft drinks and securities and increased levies on individual income and corporate excess profits.

They said that, although Secretary Morgenthau already had committed the administration to seek more revenue from the next Congress, no definite tax plan had yet been agreed upon.

Congressional leaders probably will be consulted before any decisions are made.

While such conferences are in progress, however, Morgenthau will present his plan for increasing the federal debt limit $15,000,000,000 to $20,000,000,000 above the present $19,000,000,000 restriction in order to finance the defense program.

Upward revision of the recently-enacted excess profits tax was taken almost for granted by a number of Treasury officials. From this revision alone, they hinted, the revenue possibilities ran as high as $500,000,000, but probably less.

Parade Features Armistice Day

Continued from Page 3

ices in many Greater Boston churches.

Rev. Herbert Hitchen, long an avowed pacifist, told his congregation at the First Unitarian Church of West Newton:

"I believe we have reached the point where there is only one answer we can make to the threat of totalitarian aggression—and that is in the terms of the same force! Nothing short of a miracle will prevent the Nazi hordes from sweeping the planet and imposing their diabolical philosophy on all people."

In addition to the big parade, World War veterans held lesser parades and other memorial activities in hundreds of communities throughout Greater Boston and New England.

Everett war veterans held a parade and flag raising in front of the Everett Community House. A parade also was held in Melrose, while Newton Center marked the day with exercises in the War Memorial Building.

After the Boston parade, annual memorial exercises of Lotta M. Crabtree Post, V. F. W., were to be held at its Washington st. headquarters at 5 p. m.

Several veterans posts will join in elaborate exercises to be held this evening, following parade which starts at 8 p. m., at the Mishkan Tefila schoolhouse auditorium in Seaver st., Roxbury.

Other highlights in Boston were annual military exercises of the Military Order of the World War at Parkman bandstand, Boston Common, at 11 a. m.

On hand to deliver addresses were Gov. Saltonstall, Mayor Tobin, Maj. Gen. James A. Woodruff, First Corps Area commander, and Rear Admr. William T. Tarrant, commanding the First Naval District.

The Disabled American Veterans converged on the State House to hold their annual Armistice Day ceremony at 11 a. m. in the Hall of Flags.

REFUGEES ON WAY TO BOSTON

AN EAST COAST CANADIAN PORT, Nov. 11 (AP)—A 6000-ton British vessel was to sail from here today for Boston on the last leg of a voyage from England in which she emerged unscathed from sharp contact with both German air and undersea craft.

About 140 passengers, mostly Jewish refugees, remained aboard. Five days out, passengers said, a storm separated their ship from the protection of the convoy and a Nazi U-boat appeared.

Crewmen stripped the gun aft for action as the U-boat surfaced. The British seamen sent four shots at her in quick succession, but missed. The U-boat submerged immediately and was not sighted again.

The ship was also attacked by a Nazi dive bomber when at sea only a day and a half. Still in the convoy at the time, the Britisher was not damaged.

Bombed Freighter Sends Distress Call

NEW YORK, Nov. 11 (AP)—A distress call from the British freighter Balmore, 1925 tons, saying she had been bombed by German planes some 300 miles west of Ireland and was in danger of sinking, was reported today by the Japanese liner Fushimi Maru.

The Balmore's call gave her position as near the spot where the 26,032-ton Canadian Pacific liner Empress of Japan was bombed Saturday, suffering slight damage. The Fushimi Maru, also heard the Empress of Japan's wireless report of Saturday's attack.

Actor Fritz Feld, Radio Star Marry

BEVERLY HILLS, Calif., Nov. 11 (AP)—Movie actor Fritz Feld, 40, and Virginia Kraft, 22-year-old radio actress, were married here.

Among witnesses were Director-Producer Ernst Lubitsch. He and Feld were actors together in their native Berlin 25 years ago.

Filene's

To help make your legs smooth and hairless under your sheer stockings, use

Bellin's WONDERSTOEN

For the Face $1.25 **For Arms and Legs $3**

Safe, easy, pleasant. The odorless, dry-method of removing leg, arm, facial hair. You erase it in a jiffy. Neat and pleasant, it's always ready to use. Leaves the skin velvety soft.

Filene's Toiletries Shop — Street Floor
Write, or call HUBbard 4250 'til 9 P. M.

JORDAN MARSH COMPANY
GREAT BASEMENT STORE

IT ISN'T TOO EARLY TO HAVE YOUR CHRISTMAS PHOTOS TAKEN NOW

LARGE SIZE 11x14 $1

Imagine a size 11x14 buff finished photograph at only $1. They make ideal gifts for Christmas. Come in Monday afternoon — no appointment needed.

BASEMENT ANNEX

LIMITED TIME ONLY

Popular BUFF FINISHED size 8x10 photographs far below the usual price! Limited Time!

4 8x10 Photos $2.50

STORE HOURS MONDAY 1 P. M. 'TIL 5:30 P. M.

STATE DRAFT BOARDS HUNT MEDICAL EXAM EQUIPMENT

Seeking to prevent a hitch in first call draft schedules, local draft board officials today were casting about for medical equipment in lieu of army supplies which failed to arrive.

A number of the draft boards in the state have been marking time awaiting the arrival of the regular government equipment which is to be used to give prospective trainees a preliminary examination before they are ordered to report to induction centers starting Nov. 18.

Other boards have been using other medical facilities available in order that there may be no delay in giving the classification examinations.

Unless the regular equipment is received soon, a number of boards were planning to fill in with facilities they may be able to obtain.

DELAY AT HEADQUARTERS

Under the state setup, the medical equipment was to be sent by the state headquarters to each of the 173 draft boards. This equipment included eye charts, scales, height-measuring equipment and materials for taking serological tests and other technical instruments.

The situation was described as not serious because nearly all the first call men are volunteers and are already prepared for induction.

Still setting the pace among the boards is Board 48 of Cambridge. James Pugh, secretary, announced that that board had sent out classification questionnaires to 350 of the 2900 persons who have already registered.

CHANGE IN PLANS

Meanwhile, a change in plans was announced by Draft Board 128, of Revere. Saul Feldman, clerk, said that the 15 volunteers who have received questionnaires will appear for examination at the Revere police station Wednesday night at 7:30, instead of tomorrow night as originally planned.

David John Byrne, Jr., of Rockdale st., Mattapan, who has Order No. 1 with Boston's No. 33 draft board, has volunteered for his one year's military training, it was disclosed.

Byrne, 22 a drug clerk, plans to make a career of military life, he said.

Tornado Injures 15 in Mississippi

GREENVILLE, Miss., Nov. 11 (AP)—At least fifteen persons were injured and almost a score of farm homes leveled by a tornado which struck the Avon, Longwood and Leota sections in southern Washington County early today.

Eight white persons and seven Negroes were taken to a hospital here. First reports said eight of the injured suffered cuts and bruises.

Draft Hits Men In Professions

WASHINGTON, Nov. 11 (AP)—Clarence A. Dykstra, director of selective service, announced today that professional men and owners of one-man businesses would be considered eligible for compulsory military training.

Such cases, however, will be passed upon by local draft boards he said.

"The test," he added, "is the welfare of the nation and the community. Although individual hardships should be dealt with in each case with the greatest consideration, sacrifices are expected of every one and the fact that a little more sacrifice is asked of some than of others is inevitable."

"HOLLYWOOD TODAY," by Louella O. Parsons, noted filmland authority, appears regularly in the Boston Evening American.

U. S. RELIEF TO GREECE

ATHENS, Nov. 11 (INS)—United States Envoy Lincoln McVeagh today was understood to have informed Greek Premier Gen. John Metaxas that America is offering clothing and medical supplies to the invaded Hellenic nation.

SUPERFLUOUS HAIR
Leading Skin Specialists Recommend Miss Nina Rappoport as one of the Best Electric Needle Specialists in New England.
NINA RAPPOPORT
8 WINTER ST. BOSTON
Consultation Invited. Rm. 1206. LIB. 0583

SCHRAFFT'S
CLUB DINNERS
.. Complete
FROM APPETIZER OR SOUP TO DESSERT!
85¢
95¢ $1.10 $1.25 $1.35
98 Boylston St. 356 Boylston St.
21 Brattle St., Harvard Square
16 West Street

EATING is BELIEVING
DINTY MOORE'S
LUNCHEON, COCKTAILS, DINNER
Two Alley Entrances
WASHINGTON AND AVERY STS.

HUDSON'S
469 Washington Street
20th Anniversary SALE
HATS
$1.45
Usually $2.98 to $3.98

● Fur Trimmed Hats ● Feather Trimmed Hats
● Flower Trimmed Hats ● Jewel Trimmed Hats
And Many Other Beautiful Styles Too Numerous to Mention
SPECIAL GROUP OF 150 HATS were $1.98 to $2.98 ..... 50c

Add new Life and Color to Your Home with
Hovey's Downstairs
"SNUG-FORM" Cretonne SLIP COVERS
$1.99 For Chairs
$3.99 For Divans

Guaranteed Tubfast!
New smartness for your furniture at a fraction of re-upholstering cost!
It's the new "SCROLL" design . . . a glorious lasting floral pattern on deep rust, plum blue, coral or green grounds.
Well fitting as if cut and stitched over your own furniture pieces . . . ready for long wear through seasons of laundering. Box pleated on three sides with cord-welted seams.
Mail and Phone Orders Filled

Button Back Not Sketched

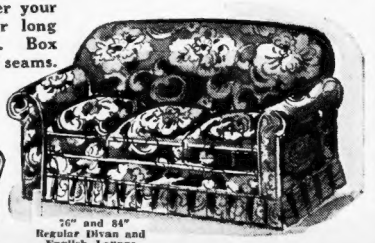

76" and 84" Regular Divan and English Lounge

Store Hours Monday 1:00 P. M. to 5:30 P. M.

INSURE YOURSELF AGAINST MISSING A SINGLE CHECK SHEET IN
The Game of Check

See Page 28

In order to make sure you will get every check sheet, you can arrange for regular carrier delivery of the Boston American or Daily Record by filling out and mailing TODAY the following blank:
Circulation Dept.
RECORD-AMERICAN
5 Winthrop Square
Boston, Mass.
Please deliver at your regular rate the Daily Record ☐
Boston American ☐
Sunday Advertiser ☐
to my home until ordered to stop.
NAME _____
ADDRESS _____
CITY _____ STATE _____

HUDSON'S

469 WASHINGTON STREET

TUESDAY---9:30 A. M.

20th Anniversary SALE!

. . . . . THE FIRST ANNIVERSARY SALE IN OUR HISTORY!

HUDSON'S VALUES Tell The Story

Tomorrow starts our Anniversary Sale . . . an event that climaxes 20 years of Value-giving with the Greatest VALUES in our history! Our Birthday gift from Manufacturers was tremendous price concessions, which added to our usual Low Prices make this a sale you cannot afford to miss!

Lavishly FURRED COATS

- Coats with Fur Muff and Hat
- Luxurious Furs of
- London Dyed Squirrel
- Leopard • Silver Fox
- Civet Cat

$23.

Usually $29.95 to $45

- Coats Lavishly Trimmed
- Silver Fox • Persian
- Mink • Leopard
- Skunk • Jap Mink

$33.

Usually $49.95 to $65

FUR COATS

- Bonded Northern
- Seal-dyed Coney
- Beaver-dyed Coney

USUALLY $75

$54.

CAVALRY TWILL and COVERT CLOTH COATS
Usually $19.95 . . . . . **$15.**

- Come Expecting Big Values!
- All Merchandise Brand New!
- Value Triumphs in All Departments!
- Extra Selling Space!
- Extra Salespeople!
- *Budget Terms May Be Arranged*

DRESSES

BREATH-TAKING VALUES!

- Rayon Crepes • New Colors
- Wools • New Styles
- Velveteens • All Sizes

$3.60

Usually $5.95 to $7.95

$5.90

Usually $7.95 to $10.95

AT I. J. FOX MONDAY 1 P. M. UNTIL 9 P. M.

Armistice Day Feature!

SAVE $47-$77 ON FASHION'S FAVORITE FUR

PROVING AGAIN OUR VAST BUYING POWER!

- *Circular Yokes*
- *Upstanding Revers*
- *Balloon Sleeves*
- *Swing-back Swaggers*
- *Pencil Silhouettes*

Mink-dyed Muskrat Casual Coat only $88

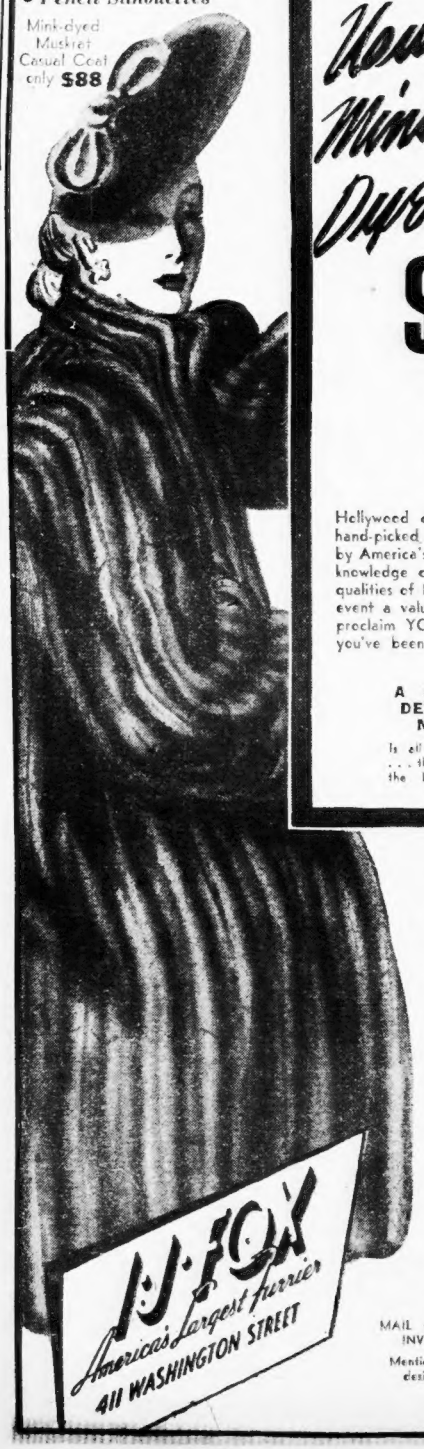

Usually $135-$165 Mink or Sable Dyed Muskrat

$88

Hollywood designs, exclusive with I. J. Fox; pelts hand-picked by our fur experts; values made famous by America's largest furrier. All this added to your knowledge of the beauty, luxury and long-wearing qualities of Mink or Sable-dyed Muskrat makes this event a value thrill you'll go far to duplicate! To proclaim YOUR buying foresight, choose the coat you've been longing for, from this special group!

A SMALL DEPOSIT NOW

Is all you need . . . then budget the balance.

Seal-dyed Muskrat Swagger only $88

I. J. FOX
America's Largest Furrier
411 WASHINGTON STREET

MAIL ORDERS INVITED
Mention size desired.

Other I. J. Fox Furs $55 to $3500

Head of Slain Girl Is Sought in Harbor

ROCKLAND, Me., Nov. 11—Dragging operations began at dawn today in Rockland harbor in a limited area after John G. Phelps, 54, weak and near death, had pointed a wavering finger to the spot he says he cast the head of his murdered stepdaughter, Pauline Young, 16.

At Rockland Hospital the self-confessed murderer suffered a relapse after his voluntary trip to the harbor over protests of doctors. They now give him less than a 50 per cent chance for recovery from poison tablets he swallowed and loss of blood from slashed wrists.

Aided by police and sheriffs Phelps was driven to the water front and pointed off Atlantic wharf, while a crowd shouted threats. Then he collapsed and was carried back to the automobile.

CONFESSED CRIME

Earlier he confessed that he hacked the girl's body into pieces, which were found hidden beneath the piazza of the Phelps' home. But search of the harbor for the girl's head had been vainly pursued by police and Coast Guard for hours.

When their dragging operations failed Sheriff C. E. Ludwick went to the hospital where police guarded Phelps. He expressed willingness to help them locate the spot.

Police believe the sack may also contain the internal organs of the girl, which are missing.

Two days before the murder was discovered, Phelps advertised the girl's bicycle for sale in a local newspaper. She had bought the bicycle about a year ago with money she earned doing housework. She and her stepfather had quarreled many times over the wheel, because she rode it so much.

Phelps was found wandering dazed and shaky near his home. He had taken five poison tablets and slashed his wrists in a suicide attempt as police closed in on him in probe of the whereabouts of his missing stepdaughter.

Her mother, Mrs. Thelma Young Phelps, who was employed as matron in the Knox County Home, had instituted search for her daughter by a former marriage after Phelps had repeatedly told her the girl had gone to visit friends.

QUARREL OVER PARTY

In his confession Phelps said:

"She wanted to go to a Hallowe'en party. I wouldn't let her and locked the doors on her. She cursed me and came at me with a knife. I threw a hammer at her.

"I dragged her into the cellar and cut her head off with an axe and knife. I pushed the other parts out the cellar window under the porch, but carried her head down to the wharf and threw it in."

Phelps, after killing the girl, had sent his two younger children, Rachel, 11, and Bernard, nine, from the house while he engaged in his horrible butchery.

International News Service Photo

MOM-TO-BE — Coincident with her expected visit from the stork, Actress Jane Wyman has written a novel which she's titled "Now We Are Three." Now, studio is negotiating for screen rights to the book . . . and she may play lead role.

Dope Addict Burglar Hunted in 2 Breaks

Back Bay police today sought a burglar, believed to be a narcotic addict, after he had been trapped and then escaped from a Boylston st., Fenway, apartment.

Walter Hall, the occupant, who unsuccessfully battled the intruder, reported theft of a pocketbook containing $35.

Dr. Savvas E. Theodore reported that his Huntington ave. office had been broken into and 40 tablets containing morphine stolen.

Call to Parade Bares Theft of Vet's Coat

Police searched Boston pawnshops today for an army coat stolen from the office of Dr. Edward F. Gillen of Walnut st., Lynn, a dentist and World War veteran. The request for aid came when Dr. Gillen decided he would like to wear the same coat he wore in the war in the annual Armistice Day parade.

100% GENUINE LANOIL
PERMANENT WAVE
Open Armistice Day 2 P.M.
$1.50
Shampoo Finger Wave & Set Included.

Machineless Oil Permanent Now—$2.50
Vogue-Cream Oil Cool Wave $3.50
Half Price Special — Special Shampoo and Finger Wave Both for 50c Complete
FASHION BEAUTY SALON
128 TREMONT ST.
Corner Winter St. Dev. 5468
Open Evenings Until 8 P. M.

TABLE PADS
MADE WITH ASBESTOS TOP
SENSATIONAL SALE
$1.39
LIMITED TIME ONLY! BUY NOW

Made to Measure to Fit Any Shape Table
★ Phone or write and representative will call at your home for measurements. No charge for this service within 25-mile radius.
UNITED TABLE PAD CO.
31 Bedford St.
Phone DEV. 6800
WE MAKE EVENING CALLS

BRINGING UP FATHER — Laugh and Tour America With Jiggs in the Boston Sunday Advertiser

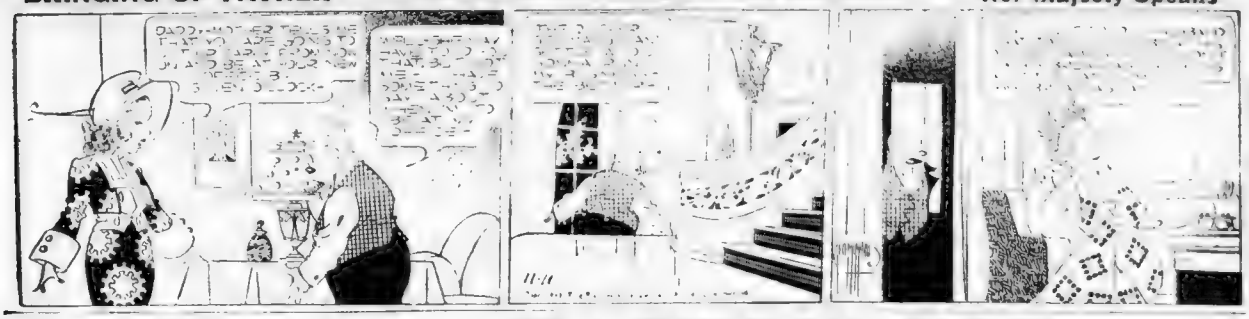

F. D., Capital Mourn Key Pittman Death

WASHINGTON, Nov. 11 (INS)—President Roosevelt said he was "shocked and deeply grieved" by the death in Reno, of Sen. Key Pittman, (D.) of Nevada, voicing the sentiment of the veteran legislator's countless friends in the nation's capital.

SEN. KEY PITTMAN
Veteran Solon Mourned

Reno, [illegible]

F. D.'s CONDOLENCES

[illegible] President Roosevelt [illegible] Secretary [illegible] Senate Sergeant [illegible] Jimmy outlining arrangements for the congressional committee to leave here over the Baltimore and Ohio Railroad at 5:45 p. m. this [illegible]

Funeral services will be held in the State building in Reno. The body will be placed in a vault in Reno temporarily.

The President sent the following message of condolence to the Senator's widow who is now in Reno:

"I am shocked and deeply grieved by the news of the sudden and unexpected passing of my old friend Key. The nation loses his guiding hand as president pro tempore of the Senate and as chairman of the great committee on foreign relations in a time of world crisis, when his leadership will be greatly missed.

"I personally mourn the loss of a friend of 30 years standing on whose loyalty I could always depend. My heart goes out to you in deepest sympathy in which Mrs. Roosevelt joins."

Secretary of State Cordell Hull issued the following statement:

"I was grieved and distressed beyond measure to learn this morning of the death of Sen. Key Pittman. It was a privilege and an honor to have had his friendship and to have been his colleague for many years.

UNSELFISH SERVICE

"He devoted his lifetime to unselfish and unstinted public services, and we have all been truly fortunate that during these critical years the chairmanship of the Senate committee on foreign relations has been in the skillful hands of a man with the outstanding attributes of leadership and keen intellect possessed by Key Pittman."

Sen. Arthur H. Vandenberg (R) of Michigan, a member of the foreign relations committee, voiced the sentiment of Republicans generally when he said:

"Sen. Pittman was one of the great figures in the senatorial life of America, and his position in the Senate had come to be one of tremendous power."

George in Line For Pittman Post

WASHINGTON, Nov. 11 (INS)—Sen. Walter F. George (D.) of Georgia, anti-New Deal on domestic issues but co-operative in aid of Great Britain, today loomed as likely chairman of the Senate Foreign Relations Committee to succeed the late Sen. Key Pittman (D) of Nevada, who died at Reno.

Several other Senate changes were in the offing as a result of last Tuesday's elections, with anti-New Dealers slated to strengthen their grip on major committees. House chairmanships were left unscathed by the elections.

Bladder Weakness

If you suffer from Getting Up Nights, Backache, Nervousness, Leg Pains, Swollen Ankles and feel worn out, due to non-organic and non-systemic Kidney and Bladder troubles, you should try Cystex which is giving joyous help to thousands. Printed guarantee. Money back unless completely satisfactory. Ask your druggist for Cystex today. Only 35c.

GIRL, 5, STRANGLED IN FALL OUT OF BED

A verdict of accidental strangulation was returned today in the investigation by the coroner into the death of Helen B. Strekalovsky, 5, of Highland av, West Newton, found by her mother hanging by the cord of her sleeping suit caught [illegible] above her nose.

The child, [illegible] of Vassili Strekalovsky, wealthy Russian [illegible] who quickly [illegible] members of the family.

Strekalovsky, and his [illegible] have been a [illegible] Russia [illegible] Boston [illegible] The child [illegible] [illegible] [illegible]

SUMMERFIELD'S
...WAREHOUSE IS THE PLACE TO FIND REAL FURNITURE BARGAINS

Our Generous Terms (As Little As 50c Weekly) Makes Shopping Easy At
Summerfield's Cambridge Warehouse Outlet

NEW—USED AND RECONDITIONED FURNITURE of a [illegible] Furniture
REALLY LOW PRICES
Because Being Located in Our Own Warehouse, WE PAY NO RENT—NO HEAT—NO LIGHT

NEW—INNERSPRING MATTRESSES
ALL NEW—Same Fine Samples—All Sizes—Manufacturer's closeout.
REGULARLY $17.95
NOW $5.85

VALUES are Terrific!
SAVINGS of 25% and up to 75%
More than 10,000 Furniture Bargains

LIVING ROOM BARGAINS

3 Pc. LIVING ROOM SET — Jacquard Velour. Taupe and blue. Used. When New...NOW $9.88 $95

3 Pc. LIVING ROOM SET — Used. Modern. Blue and Wine Tapestry. When New..NOW $14.92 $119

3 Pc. LIVING ROOM SET — Used. Rust and green. Friezette cover. When New..NOW $18.81 $129

3 Pc. LIVING ROOM SET — Modernistic. Brown and green Tapestry. Fine condition. Used. When New..NOW $29.77 $139

3 Pc. LIVING ROOM SET — Floor Sample. Wine and blue. Loomtwist cover. Orig.....NOW $49.66 $149

NEW INNERSPRING STUDIO COUCHES

Reg. $24.50 .....NOW $11.93
Sturdy Double Innerspring Unit. Choice of selected covers.

5 Pc. BREAKFAST SETS

Orig. $9.85 .....NOW $5.93
New Drop Leaf Table and 4 Chairs. Ready to paint in your own color.

NEW FELT BASE RUGS

Orig. $6.95 .....NOW $2.88
9x10.6 and 9x12 sizes. ALL NEW in original cartons.

POSTER and METAL BEDS

When New $9.95 to $12.95..NOW $3.88
Used. All sizes. All finishes.

WARDROBES

When New $17.50.....NOW $7.93
Full length hanging space. Double Door. Maple finish.

SPRINGS

Orig. $3.95 to $9.95 .....NOW $1.98
Nationally known makes. Simmons, Greenpoint and others. Nearly all sizes in stock.

BEDROOM BARGAINS

3 Pc. BEDROOM SUITE — Dresser, Bed, Chest. Quartered oak veneers on Hardwood. Excellent condition. Used. When New..NOW $18.92 $95

3 Pc. BEDROOM SUITE — Dresser, Bed, Vanity. Walnut veneers and Hardwood. Used. When New..NOW $24.13 $149

3 Pc. BEDROOM SUITE — Dresser, Bed, Vanity. Walnut veneers on Hardwood. Excellent condition. Used. When New..NOW $27.93 $149

3 Pc. BEDROOM SUITE — Colonial Maple Dresser, Bed, Chest. Excellent condition. Used. When New..NOW $33.81 $179

3 Pc. BEDROOM SUITE — NEW, Dresser, Bed, Chest. Walnut veneers on Hardwood. MODERN WATERFALL Orig.....NOW $57 $113

FREE PARKING

SUMMERFIELD'S WAREHOUSE OUTLET STORE
285 THIRD STREET—CAMBRIDGE—Near Kendall Sq.
Open Daily 9 to 5:30—Mon., Thurs. and Sat. 'Til 9 P. M.

FREE DELIVERY

Advertisement

Now Many Wear
FALSE TEETH
With Little Worry

Eat, talk, laugh or smile without fear of [illegible] false teeth dropping, slipping or wobbling. FASTEETH holds plates firmly and feels comfortable. This pleasant powder has no gummy, pasty taste or feeling. Doesn't [illegible] causes "plate odor" (denture breath). Get FASTEETH at any drug store.

SUMMERFIELD
Armistice Day Special!

HOLLYWOOD WRAP-AROUND

Sport Coats

995
Reg. 18.50

25¢ weekly

40 WEEKS TO PAY!
NO charge for credit!

SALE HIGHLIGHT!
Lovely new wrap-around model (wool, rayon and cotton) beautifully styled with interestingly detailed tailoring. You're saving almost as much as you spend! Sizes 12 to 18, tan only. Come early—we expect crowds.

HATS, BAGS, HOSE and OTHER ACCESSORIES
—all at LOW prices and easy credit

Summerfield's
BOSTON STORE—727 WASHINGTON ST.

Boston Store Open Wed. and Sat. Evenings Till 9 P. M.
WALTHAM 274 Moody St.
LAWRENCE 474 Essex St.
MANCHESTER, N. H. 812 Elm St.
Salem and Somerville Customers favored to our Cambridge and Quincy Basements

Britons Pay Tribute to Chamberlain

LONDON, Nov. 11 (AP)—Plans for a public memorial service—possibly in Westminster Abbey—were being arranged today for Neville Chamberlain, who died Saturday amid the bomb-strewn wreckage of his dream for "peace in our time."

The tall, lean statesman who led Britain from the Munich appeasement through the first eight and one-half months of war with Germany resigned as prime minister May 10 after the British withdrawal from Norway and stepped from his last cabinet post little more than a month ago an exhausted, ill man.

He died at his Hampshire countryside estate where the grounds near his rambling, 16th century home have been pock-marked by Nazi bomb craters. He was 71.

PARISHIONERS PRAY

At the wish of the family, his death was not announced until Sunday morning—after the parishioners at the neighborhood church had prayed for his recovery. At evening services, the Rev. H. R. P. Tringham said in eulogy:

"Blessed are the peacemakers, for they shall be called the children of God, and no one has worked harder for our peace. Although his work seemed a failure, it was a grand failure."

That and the press praise of Chamberlain as an "honest statesman" who did his best to save peace without attempting to sidestep criticism of the results of his policies were the first tributes paid publicly.

King George VI and Queen Elizabeth headed the list of many who sent private messages to the family. During his illness they recently spent an hour at his bedside.

Official tributes awaited the next session of Parliament when Chamberlain's staunch friend, Winston Churchill, who succeeded him as Prime Minister, will speak in his honor along with other senior statesmen.

Under a heading "He Served Britain," the Daily Mail said today:

"Neville Chamberlain will be remembered as a sincere, high-minded, steadfast statesman. His successes and his failures all sprang from one abiding motive—to serve right in serving Britain."

Chamberlain's death revived rumors in political circles of new changes in the government.

FIRST 8 ITALIAN PLANES SHOT DOWN OVER BRITAIN

LONDON, Nov. 11 (AP)—British fighters bagged their first Italian planes over England—five bombers and three fighters—today, the government announced, as Axis raiders roared across the coast in an Armistice Day air parade which set off five alarms in the capital.

Ten other invading planes, reported downed up to 3 p. m. by a ministry of information communique, were German.

The eight felled Italian planes, it said, were shot down by RAF Hurricanes "during an attempted attack on shipping off the Thames estuary."

The Rome newspaper Il Giornale D'Italia announced Saturday that a "tremendous air bombardment of England and her allies" would be loosed by the Italian air force as an immediate reprisal for the killing of civilians in recently intensified British air raids on Italy.

Italian reports previously had said that a "tremendous" Italian air force has been established near the French coast of the English Channel and Fascist fliers were said recently to have joined their Nazi allies in bombing expeditions against Britain.—Editor's note.

THUNDEROUS BLASTS

Heavy gunfire and the thunder of bursting bombs could be heard during the fifth Armistice Day alarm. Five persons were entombed by one bomb which wrecked three houses and all were believed to have been killed.

Reverting to the mass air attacks of the earlier stages of the war, the raiders hit the coast in strong waves that many were able to count and past Britain's defending fighters.

On one occasion one raider, on another five and again 20 flew across the capital.

Air battles could be heard in many places while Britons stood with bared heads beneath misty skies to honor their dead of the first war on the 22d anniversary of the Armistice of 1918.

There was no all-clear siren after the raiders, but by 2 p. m., the third all clear had sounded.

HEAVY BOMB LOADS

The day raiders although harassed by the capital's intermittent barrage, dropped heavy bomb loads on London.

One demolished two houses, injured a woman and three children. Another salvo fell opposite a [illegible] causing no damage. A third wrecked a saloon and bowled over a bus. A bank and some stores also were hit.

Approximately 160 planes, following up a fierce night attack, participated in the first assault, the British said, crossing the coast in two formations. In the second thrust, 50 fighter-bombers crossed the Kent coast.

Roof-top observers estimated that German bombers roared over the city last night at a one-minute clip, pounding away with high explosive bombs for five hours despite a furious anti-aircraft barrage, but a government communique said damage was not great and "casualties are not likely to prove heavy."

Most of the casualties, the government said, occurred when a high explosive bomb plunged squarely on a crowded saloon on the south bank of the Thames estuary. Patrons were trapped by falling glass and brickwork and an undisclosed number was killed and injured.

LEARN TO DANCE!
Harkins' DANCE STUDIOS
312 MASS. AVE. (at Hunt.) COM. 1302. Boston's Smart Dance School. Private Lessons.
COMPLETE COURSE $5
Fox Trot, Waltz, Tango, Rhumba etc. Special Attention Beginners & Middle-aged. Expert Young Lady & Gent Instructors. Personal direction Mrs. Beverly Paine ● Mrs. Ione Hours 10 a. m. to 12 p. m.
"Look for the Neon Sign"

21st Anniversary Special!

LIFE SIZE BABY DOLL

● 29" Tall
● Magic Eyes Rolls or Sleeps
● Completely Dressed: Bonnet, dress, slip, rubber panties, socks, shoes
● Crying Voice

You'll love this baby doll—so life-like. It looks and acts like a real baby. Only

$2.98
Open Every Night Till 10
REGULAR $4.95 VALUE

Budget & Charge Accounts
Never a Finance Charge

ALL PURCHASES MAY BE HELD FOR XMAS DELIVERY

WRITE FOR 48-PAGE COLOR CATALOGUE OF DOLLS & TOYS

Mail Orders 15c Extra
No C. O. D.'s

★ New England ★
DOLL & NOVELTY CO.
"House of a Million Items"
174 WASHINGTON ST., BOSTON (near State St.)
Est. 1918 Open Every Night Til 10 P. M.

BRITAIN SET FOR BLOW AT AXIS IN NEAR EAST

LONDON, Nov. 11 (AP)—Britain will strike at the Axis forces in the Near East at the earliest possible moment and is reinforcing her army there with every man, gun, tank and plane that can be spared from the defense of this country, a high British source asserted today.

Anticipating that the Near East will develop into the major theater of war this winter, this source said, Britain must hasten reinforcements in preparation for "a fierce and protracted struggle." He added that Egypt must be held "at all costs" because of its vital strategical position.

He estimated Italian strength in Libya, pointed toward Egypt and the Suez canal, at 250,000 troops plus a group of German technicians and tactical experts.

Commenting on the Near East campaign, experts declared that Britain's position in the western desert was "immensely improved with "better" armaments and defenses."

The position of Syria was described as "fairly stable" under the present French regime. A Berlin spokesman regretted the loss to Britain's cause of French armies in the Near East, the British army there made up of men of many nations and races was described as "as good an army as you could hope to see."

The same source said British defenses in Malta have improved considerably, and declared that Britain would do her utmost to help Greece. He pointed out that "our whole policy in the Middle East is based on holding on to Egypt at all costs." The task of holding Egypt was described as "an immensely tough task."

Advertisement

INDIGESTION
may affect the Heart

Gas trapped in the stomach or gullet may act like a hair-trigger on the heart. At the first sign of distress smart men and women depend on Bell-ans Tablets to set gas free. No laxative but made of the fastest acting medicine known for acid indigestion. If the FIRST DOSE doesn't prove Bell-ans better, return bottle to us and receive DOUBLE Money Back. Adv.

WORLD'S LARGEST SELLER AT 10¢
ST. JOSEPH ASPIRIN

TO THE MAN WHO NEEDS MONEY

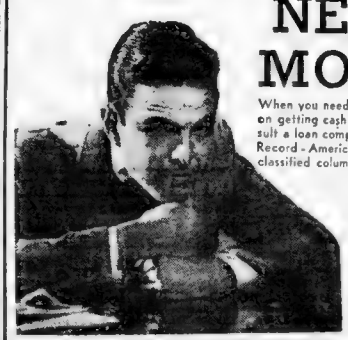

When you need money you can count on getting cash quickly when you consult a loan company advertising in the Record - American - Sunday Advertiser classified columns.

If you own a car, or furniture or hold a steady job you can borrow easily and confidentially from one of the dependable loan companies.

Turn to the Classified Ad Columns Today

2000 Dead In Rumanian Earthquake

Continued From Page 2

tanks spat flames through the wreckage, sealing the fate of those trapped beneath and it was not known how many searchers had perished.

While experts surveyed the damage to oil refineries and power plants, caused principally by toppling chimneys, geologists said the earth movements might have made unpredictable changes in the oil deposits which have made Rumania a bone of war contention.

The Bucharest Geological Institute said the earth shocks were "the most severe anywhere in years and the first in a long period to be registered on every instrument in the world." Government seismologists said they originated 100 miles deep in the earth and were more intense than the severe Turkish earthquakes last winter.

In Giurgiu, chief Rumanian Danube oil port, 65 per cent of the homes were demolished. There were many casualties.

First reports from Iasi, northernmost big city of Rumania, told of the collapse of a large hotel in which many were believed to have perished.

SOLDIERS AID RESCUES

In the southern end of the earthquake zone, soldiers still were digging in the ruins of a hotel at Galati. The death toll there was not estimated.

At Foscani, near the epicenter 70 per cent of the houses were levelled. There were 35,000 homeless and at least 22 dead. Hundreds of others were injured, many gravely, and still others were buried.

Tens of thousands of German soldiers quartered in the kingdom pitched in swiftly to help Iron Guardists, firemen, police and Rumanian troops in the rescue work which was hampered seriously by broken communications, including almost complete suspension of rail traffic because of collapsed bridges and buckled tracks.

Some neutral military observers considered the damage might constitute a stiff blow to possible German plans to move large numbers of troops through Rumania for a Balkan campaign. They also pointed out the damage to oil fields might slow down the flow of Rumanian oil to the Nazi military machine.

The quake, whose epicenter was in Focsani, a city of 50,000 in the eastern Carpathian foothills about 100 miles north of Bucharest, struck at 3:30 a. m.

Focsani and Galati, a city of 102,000 population on the Danube, were believed to have been the worst hit cities.

Bucharest's newest and most modern apartment building, a 10-story structure, collapsed at the very beginning of the quake and officials estimated 200 men, women and children were trapped in the wreckage.

Rescue workers shoveled frantically in an effort to reach groups trapped in an air raid shelter beneath the 20-foot high pile of rubble. By some freak, the telephone in the shelter worked long enough for a call to police headquarters for help.

Thirty bodies had been recovered last night from the wrecked building and 15 persons were brought out barely alive. Two others were found conscious.

"It took about two minutes for the building to fall," a newsboy who saw it related. "All that time I heard the horrible sound of human screams. Then came sudden silence."

OIL PLANTS BURN

Campina, a thickly - populated town about 100 miles northwest of Bucharest, was reported to be "in ruins," with fierce fires raging in refinery plants, including those of Romana-Americana, a subsidiary of Standard Oil Co. of New Jersey.

The United States legation said a hasty check disclosed no Americans among the casualties of the quake thus far.

Ploesti, an important oil center nearer the capital, also was hard hit, while hundreds of roofs and large buildings collapsed in Braoav, historic German Transylvanian city, killing some and injuring a great many.

Nearly all theaters and public buildings were reported leveled in the hardest cities of Galati and Focsani, and scores of bodies were said to be [illegible] already in Galati. A Rumanian submarine base for the Black Greek church largest [illegible] and airport station were [illegible] these.

The entire center of Focsani was reported razed and one of the towns destroyed completely was Putesti, not far from Focsani.

[illegible] the quake in the port [illegible] at Dobrita died when the [illegible] academy here Tuesday was [illegible] army headquarters in Bucharest [illegible].

Panic-stricken residents of the capital were afraid to go home for fear further shocks would shake down tottering buildings. Many sought safety in fields and woods, and invalids spent the night in the cars [illegible] to sleep under a drizzling rain.

The royal palace suffered some damage, but King Mihai and Queen Mother Helen were outside the palace area, at the summer palace in Sinaia. The United States legation also suffered some damage, but U. S. Minister Franklin M. Gunther was out of the danger zone.

Stores and theaters were forbidden to reopen until crews of engineers and architects approve after inspection. Many banks were closed for safety's sake.

Southern Russia Rocked by Quake

MOSCOW, Nov. 11 (AP)—Earthquakes, the strongest ever recorded in Moscow, were reported today to have damaged some southern Russian cities, notably particularly Kiev and Odessa.

Struck at the same time as the tremblors which devastated thousands of buildings in Rumania, the earthquake shattered many persons here and cracked the walls of some buildings, but did no serious damage, the Seismological Institute announced. No casualties were reported.

Stronger shocks were felt in the southern cities.

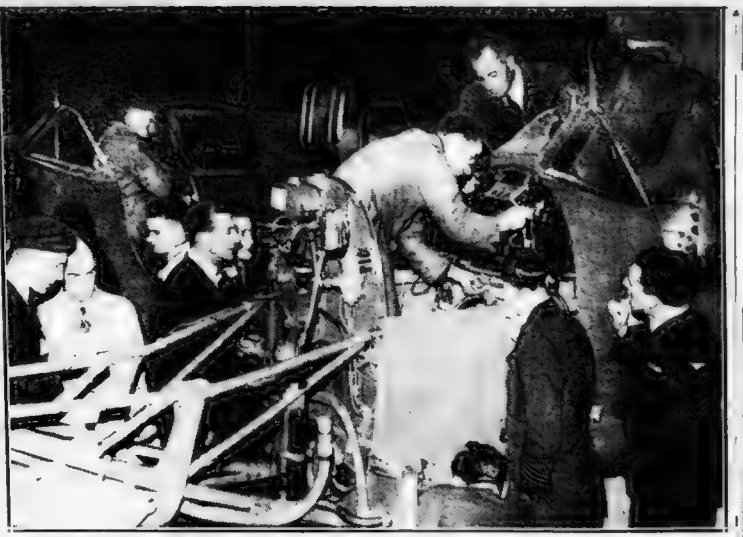

REPAYING THE VISIT—Having recently played host to a group of aircraft factory employes at their Royal Air Force squadron headquarters, British pilots repay the visit . . . and tour one of the many English plane factories. Here, they watch the procedure as mechanics assemble a fighter plane.

International News Photograph Service

THIS WEEK at GOLDEN BELL

4 NECKTIES 9c
Beautifully dry cleaned and pressed & new low price!

DRESSES 19c
Beautifully dry cleaned and pressed. Plain one piece styles, except white. Save!

FELT HATS 19c
Men's or women's plain felt hats, except white, beautifully cleaned inside and out. Reblocked to bring back the original line and smartness

MEN'S SHIRTS 9c
Laundered as you like them . . . light medium or heavy starch . . . missing buttons replaced at no extra charge. No charge for insurance. Special

AT ALL OUR STORES

GOLDEN BELL
CLEANERS-LAUNDERERS-FURRIERS

ELSIE ROBINSON writes the woman's viewpoint, discusses everyday affairs and problems, regularly in the Boston American.

ROGERS--BIG BARGAIN EVENT!

Exquisite SIMULATED ONYX 4WAY TABLE LAMP WITH Night Lite Base

Franklin Games

FANCY METAL FINIALE

ALL HAND SEWN 14" SHADE OF JACQUARD RAYON

3 DEGREES OF LIGHT 50-100-150 WATTS

HEIGHT 22 IN.

NITE LIGHT SWITCH AND BULB INCLUDED

ANTIQUE FINISHED METAL BASE AND ORNAMENTS

TILTING SHADE . . . EASY ON THE EYES

PERFECT FOR READING

THINK OF IT

ON SALE TOMORROW AT JUST

$3.95 COMPLETE

25c WEEKLY

YOU MUST SEE THESE FINE NEW FEATURES IN THE LAMP OF MANY USES

To the best of our knowledge never before at any such price have you had an opportunity of getting these expensive features in a lamp of this price.

One of the most superb values ever offered to the public. We found, very luckily, a source of supply for these lamps that permits us to pass along this wonderful bargain at a low price! Please hurry . . . we cannot promise to duplicate this value!

ONLY 2 TO A CUSTOMER

ROGERS Jewelry Stores

569 WASHINGTON ST. (NEAR AVERY) BOSTON
563 MASS. AVE. (CENTRAL SQUARE) CAMBRIDGE

OTHER STORES LOCATED AT
1402 HANCOCK ST., QUINCY
164 SCHOOL ST. EVERETT
204 ELM ST. (Davis Square) SOMERVILLE
218 ESSEX ST. SALEM

Wm. H. O'Brien
3 Private Lessons $1
10 Lessons $5
Newest Dances
9 A M to 12 P M
240 Mass.
Kent. Ave., Cor Tel. Ch. 6526
One Class Night Per Week
12 Nights $5
Tues., Wed Thurs., Fri 9 to 11:30 With Orch

Advertisement

AMAZING "LIQUID" Proves WONDERFUL for SKIN IRRITATIONS
(externally caused)
Contains 10 "special" ingredients!
Discouraged about surface pimples, blackheads, eczema, ringworm symptoms? Then try wonderful medicated *liquid* Zemo—a Doctor's formula backed by 30 years continuous success!
First applications of Zemo relieve itchy surfaces AT ONCE and healing. Use night and morning. Soon your discomfort should disappear. Most convenient because it's stainless, greaseless. Does not show on skin. First trial convinces.
ZEMO

RED CROSS DRIVE LAUNCHED

Aided by President Roosevelt's declaration that the Red Cross has an important part in the national defense program, the annual membership drive of the organization was launched in Boston and throughout the nation today.

The Boston Metropolitan Chapter of the Red Cross will set in motion its yearly appeal with a special ceremony at 12:30 in Postoffice sq.

Gov. Saltonstall, Mayor Tobin and top-ranking army and navy officials will speed the drive in the Boston send-off.

In Dorcester, the Red Cross Roll Call Committee will observe the opening with a street parade and flag raising ceremonies in front of Dorchester courthouse.

British Fliers Pound Danzig

LONDON, Nov. 11 (AP)—British bomber pilots, battling ice and storms, struck air blows at the Axis last night, "from the Baltic to the Bay of Biscay," the air ministry reported today.

Their assignments sent them as far as the once free city of Danzig, their deepest thrust across Germany, it said.

UNION HEAD ENROLLS—First to enroll in the 1941 roll call of the Boston Metropolitan Chapter of the American Red Cross today was John J. Kearney, president of the Boston Central Labor Union. Chairman Robert H. Hallowell and Isabel Banay look on.

HISTORY OF A. & P. TRACED BY BARNES

Millions of families in modest circumstances now enjoy food products that were once considered luxuries through mass merchandising methods that The Great Atlantic & Pacific Tea Company pioneered as far back as 1859, it was pointed out here today.

New England Division President J. J. Byrnes told the story on the observance this week of Fall Festival Days by the A. & P.

J. J. Byrnes

"The history of our company is a record of a constantly wider variety of quality foods being offered to a greater number of consumers," declared President Byrnes.

"As a matter of fact, when George Huntington Hartford founded the A. & P. with the first store in New York, his first act was to take tea out of the luxury class and make it available to budgeteers in modest circumstances."

SOLD AT $1 A POUND

Tea was selling at $1 a pound, said Pres. Byrnes. Using the direct purchase method and eliminating in-betweens costs, Hartford reduced the retail price of tea to 30 cents a pound. Similar principles were applied to the marketing of coffee, spices and then to general groceries.

"Probably our greatest contribution to a healthful American diet was the part we played in making fresh fruits and vegetables available the year round," continued the New England division chief.

"The A. & P., in many instances, was the first to bring such produce to Northern markets in carlots during the winter months.

PROGRESS CITED

"Brocoli, string beans, peas, lettuce, tomatoes, oranges, grapefruit, watermelon—these are just a few of the many fresh fruits and vegetables which were unheard of in northern winters some years back, but which even families in the most moderate circumstances can enjoy today."

Byrnes recalled the days when "strawberries in January" were a rarity for the ordinary family and when an orange was seldom seen "except in the toe of a Christmas stocking."

He cited how the same progressive mass merchandising methods had brought canned citrus fruits and juices to the part they play now in diet and how poultry products had been brought within the reach of all for other than the holiday seasons.

DUCKS AND TURKEYS

Ducks, he said, were bought by only a few until the A. & P. cooperated with the Long Island Duck Producers. The A. & P. was also first to bring country fresh killed chickens to consumers in many markets.

"About ten years ago turkeys sold only at Thanksgiving and Christmas holidays and butchers had to charge enormous prices. We began to feature turkeys all the year 'round at prices in line with other fowl and as a result more and more families are eating turkeys and producers have benefitted greatly.

"Americans ate 26,000,000 turkeys in 1938 as against 17,000,000 in 1929," President Byrnes pointed out.

The A. & P.'s methods in purchasing and distributing meats generally and fresh fish, gave more products for less money to more families, he added. It was the same in dairy lines—butter and cheese, and in the canned goods lines.

"We are confident that the future will bring still further advances in the work we are doing," Pres. Byrnes concluded.

Greeks Strike On Long Line

Continued from Page 2

th opposite end of the battlefront, additional Greek guns hauled into position through ice and slush were reported to be continuing a steady bombardment, reducing Italian defenses for a final assault.

The Athens radio alleged Italian prisoners reported that Albanian troops, fighting alongside Italian units, had been machine-gunned from the back when they retreated.

Italians Attack British Squadrons Off Crete

ROME, Nov. 11 (AP) — Italian bombers attacked two British naval squadrons, one in the Gulf of Suda off the Greek island of Crete and the other in the central Mediterranean, the Italian high command reported today.

Two cruisers were said to have been hit by bombs in the attack off the northwest end of Crete.

Italian warplanes also were credited with bombing Alexandria, El Hamman, El Daba, British defensive preparations south of Matruh, and air bases near Cairo and at Ismailia, in Africa.

2 ITALIAN PLANES LOST

Two Italian planes were said to have failed to return from another attack on the British base on the island of Malta.

An Italian communique said the British naval squadron "overtaken by one of our aerial squadrons in the central Mediterranean" was "intensively bombed despite violent anti-aircraft reaction."

8000-Ton Ship Sunk, Nazis Say

BERLIN, Nov. 11 (AP)—A German fighter plane was reported by the high command today to have sunk an 8000-ton merchant ship off Middlesborough while bombers destroyed barracks and other building in two British troop camps.

Informed sources said that, in addition to sinking the merchantman, German planes also badly damaged a convoying destroyer in the Middlesborough attack, but the high command communique did not mention that report.

In yesterday's air fights, the high command said, four British planes were shot down, but it was acknowledged that "five of our planes are missing."

Potocki, Poland's Envoy to U. S., Quits

WASHINGTON, Nov. 11 (AP)—Count Jerzy Potocki has resigned as Polish ambassador to the United States, a post he has held through four and a half critical years, embassy officials disclosed today.

His resignation, submitted to the Polish government in exile in London, will become effective about Dec. 15, they said.

The envoy left the capital today for Peru to visit his wife, Countess Susanna Potocki, and their son, Stanislaus. He is expected to return late this month to wind up his diplomatic affairs.

LOW PRICES FOR GLASSES
50c A WEEK AT KAY'S

DRESS UP YOUR TABLE at KAY'S

32 Pc. SET OF DINNERWARE
COMPLETE SERVICE FOR 6
$3.95
50c A Week

OPEN SATURDAY NIGHT
SILVER ANNIVERSARY YEAR
KAY JEWELRY COMPANY
594 WASHINGTON STREET
NO EXTRA CHARGES

BUY DINNERWARE WITH CONFIDENCE AT KAY'S
YOUR MONEY CHEERFULLY REFUNDED WITHIN 30 DAYS

MOLOTOFF ON WAY TO SEE HITLER

Continued From Page 2

velt's United States, because even a continent like America cannot afford to ignore the New World in creation."

TURKS MAY AID AXIS

A strong indication of Turkish collaboration with the Axis was seen in the fact that Franz von Papen, German ambassador to Ankara who is now in Berlin, was guest of honor at a Turkish embassy luncheon.

Marshal Hermann Wilhelm Goering's Essener National Zeitung emphasized the importance of Turkey in the forthcoming conversations.

The paper said that the talk between Hitler and Molotoff is expected to cause nations "at present not involved in the European war, including Turkey, to revise their attitude."

source close to the Soviet embassy intimated today that the visit of Premier-Foreign Commissar Vyacheslaff Molotoff to Berlin might result in new Russian-German understandings "safeguarding Russia's neutrality."

The Soviet informant added that he saw little hope for improvement of Russia's relations with Great Britain at this time.

Other diplomatic sources indicated their belief that Russia's foreign policy now is motivated by fear of the German army and that this, if nothing else, would prevent any real improvement in British-Russian relations.

The Soviet informant said Russia felt that Britain had treated her "consistently more as an enemy than as a nation whose friendship is desired."

He cited continued British recognition of Baltic state legations in London despite absorption of these countries by Russia; the freezing of Baltic credits; British protests over Russian presence on the new Danubian commission and similar unfriendly gestures."

These, he said, are influencing Russian to "look elsewhere then to Britain for friendship toward achiving the goal of security, neutrality and internal development."

London Sees Move To Aid Red Neutrality

LONDON, Nov. 11 (AP)—A

Soviet Press Prints Little About Molotoff

MOSCOW, Nov. 11 (AP)—The Soviet press today reported briefly and without comment the departure of Premier-Foreign Commissar Molotoff by train for a meeting with high officials in Berlin.

Pravda, Moscow's only Monday morning newspaper, devoted three paragraphs near the bottom of its first page to a recital of ceremonies at the station.

HENRY

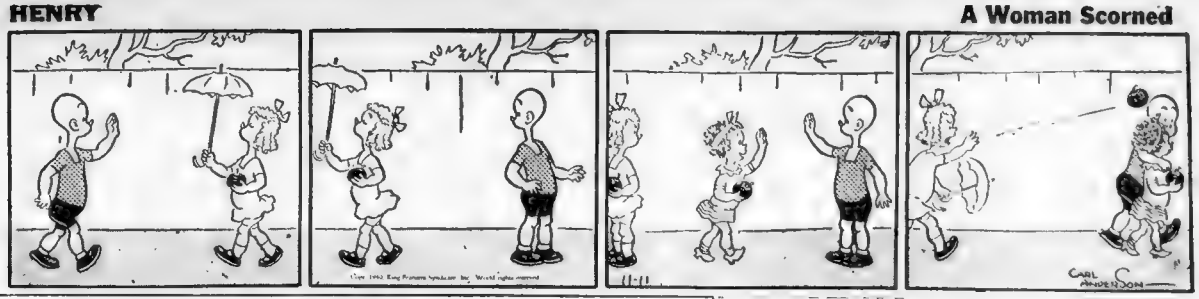

A Woman Scorned

Democracy Will Survive--F.D.

Continued from Page 2

were creating or establishing some kind of "new order of the ages."

But in the scheme of civilization from which ours descends I suppose that we can properly recognize that in 2500 years there have been only a very few "new orders" in the development of human living under a thing called government.

PHILOSOPHY OF DEMOCRACY

Without question, the philosophy of orderly government in which the governed had some form of voice in a civilized society goes back to the days of ancient Greece. We must remember, however, that while the philosophy of democracy was there first expressed in words and on paper, the practice of it was by no means consistent, and was confined to a relatively small number of human beings and to a relatively small geographical area.

We came to the age of Rome—an age of a strange admixture of elections and laws and military conquest and personal dictatorship. It was an age which extended the civilization of the period to the greater part of the then known world. It was an age which forced its own conception of laws and ways of life on millions of less civilized people who previously had lived under tribal custom or centralized direction. Definitely, Rome was an age.

With Rome's collapse and the overrunning of Europe by vast population movements from farther east, orderly progress deteriorated, and the sword drove learning into hiding. That dark period could hardly be called an age because it was an interim between ages.

Then, with the re-awakening of a thousand years ago, with the Crusades, the feudal system, the Guilds, the Kings and the Renaissance, that age which immediately preceded our own was born and grew and flourished. That was an era of enormous distinction in art and literature and education and exploration—marching armies, baronies and empires. Human security was still non-existent,—democracy was not permitted.

ERA OF 1776

Towards its close, however, the appearance of tiny movements in tiny places, led by tiny people forecast the next vast step forward—the era of 1776—the age in which, thank God, we still live.

Those beginnings originated, it is true, in the old world—among the philosophers, among the seekers of many kinds of freedom forbidden by those who governed.

Those beginnings found their freest development in the colonies that were organized along the seaboard of North America. There, by the processes of trial and error, democracy as it has since been accepted in so many lands, had its birth and its training.

There came into being the first far-flung government in all the world whose cardinal principle was democracy—the United States of America.

We must accept that as fact because, truly and fundamentally, it was a new order—nothing like it had ever been seen before. We must accept it because the new order spread into almost every part of the civilized world.

It spread in many forms—and over the next century almost all peoples had acquired some form of popular expression of opinion, some form of election, of franchise, of the right to be heard. The Americas and the British Isles led the world in spreading the gospel of democracy among peoples great and small.

And the world as a whole felt with much right that it had discarded feudalism, conquest and dictatorship.

FELT THAT WAY IN 1914

People felt that way until 1914, when a definite effort was made in a part of the world to destroy this existing "new order of the ages"—to destroy it after its relatively short trial, and to substitute for it the doctrine that might makes right. The attempt failed 22 years ago today.

You and I who served in the period of the World War have faced in later years unpatriotic efforts by some of our own countrymen to make us believe that the sacrifices made by our nation were wholly in vain.

A hundred years from now, historians will brand such efforts as puny and false. A hundred years from now historians will say rightly that the World War preserved the new order of the ages for at least a whole generation—a full 20 years—and that if the Axis of 1918 had been successful in military victory over the democracies, resistance on behalf of democracy in 1941 would have been wholly impossible.

America, therefore, is proud of its share in maintaining the era of democracy in that war in which we took part. America is proud of you who served—and ever will be proud.

SEES DEMOCRACY PREVAIL

I, for one, do not believe that the era of democracy in human affairs can or will be snuffed out in our lifetime. I, for one, do not believe that mere force will be successful in sterilizing the seeds which had taken such firm root as a harbinger of better lives for mankind.

I, for one, do not believe that the world will revert either to a modern form of ancient slavery, or to controls vested in modern feudalism, or modern emperors, or modern dictators, or modern oligarchs in these days. The very people under their iron heels will themselves rebel.

What are a few months or even a few years in the life-time of any of us? We, alive today, live and think in terms of our grandparents, and our own parents, and ourselves, and our children—yes, and our grandchildren.

We, alive today, not in the existant democracies alone but also among the populations of the smaller nations already overrun, are thinking in the larger terms of the maintenance of the new order to which we have been accustomed and in which we intend to continue.

We recognize certain facts of 1940 which did not exist in 1918—a need for the elimination of aggressive armaments—a need for the breaking down of barriers in a more closely knitted world—a need for restoring honor in the written and spoken word. We recognize that the processes of democracies must be greatly improved in order that we may attain those purposes.

But over and above the present, we recognize and salute the eternal verities that lie with us in the future of mankind.

You, the men of 1917 and 1918, helped to preserve those truths of democracy for our generation.

We still unite, we still strive mightily to preserve intact that new order of the ages founded by the fathers of America.

Advertisement

2¢ Oil-Massage Eases Muscle Pain

High-Speed Liniment Brings Soothing Relief

PENETRATES INTO THE SKIN

Used by Trainers, Nurses, Athletes for over 50 years

For 2¢ or less here's how to get quick relief from muscle pains, neuralgic, rheumatic aches or the tightness of chest and throat colds.

Massage liberally with soothing, penetrating Omega Oil, a liniment you can use *full strength*, without danger of burns or blisters. Costs less than 2¢ *per massage*. Get a bottle of Omega Oil today, all drug stores, 35¢, lasts a long time.

Advertisement

Quick Relief from Pile Irritation

10 years ago a Buffalo druggist created an ointment for relief from the itching and smarting of Piles. It brought such quick, cooling, soothing, astringent relief that its fame spread throughout the country, and made Peterson's Ointment a favorite in thousands of homes. Ask your druggist for a 35c box of Peterson's Ointment today, or 60c tube with applicator. Money back if you are not delighted with the relief.

Blessed Event Odds Quoted

WASHINGTON, Nov. 11 (AP)—In case you are blessed eventing, the Census Bureau quotes odds like this:

There is one chance in 88 that you'll have twins.

There is one chance in 8800 that it will be triplets.

As for quadruplets, don't give it a thought.

The bureau recorded 41,113,117 births from 1915 to 1936 inclusive, and found only 72 cases of quadruplets. Twins were a lot more frequent with 500,175 pairs, and the statistics point with pride to 3003 sets of triplets.

Veteran British Admiral Dies

LONDON, Nov. 11 (AP)—The Earl of Alderney, Sir Reginald Plunkett-Ernle-Erle-Drax, 65, one of the first British naval officers to qualify as an airplane pilot and a veteran of the World War battle of the Falklands, was [illegible]

In the 1914 battle of the Falkland islands, in which a British squadron sank four of five warships of a German squadron under Vice-Admiral Graf von Spee, he commanded the battle cruiser Inflexible.

1931 FORECLOSURE SALE COATS

FUR

★ UNDER MASS. STATE LAW ★

Raccoons $25
Hudson Seals (Dyed Muskrat)
Minks
Persian Lambs (and up)

(CASH or CREDIT) At No Extra Charge

Hundreds of High Grade BRAND NEW FURCRAFTER BONDED FUR COATS

Made to Sell for as high as $195. Newest Last Minute Fashions Specially Purchased for Our Fur-to-Wear Dept. by Non Payment. Must be sold regardless of cost UNDER THE LAW OF MASS. STATE!

THE ONLY SALE OF ITS KIND ● SAVE AT LEAST ½

GREAT NORTHERN DULY BONDED FINANCING

172 MERRIMAC ST., Cor. STANFORD ST.
2 Minutes from No. Station on Merrimac St.
OPEN EVES. 'TILL 9 P. M.

Special! Now! Complete Course $5
Boston's Foremost Reliable Dancing School

3 Private Lessons $1

Uptown School Modern Dancing

330 Mass. Ave., at Hunt.

Personal Direction Miss Shirley Mayo, Newest Ballroom Steps. Cir. 0320. Beginners guaranteed to learn Rumba, Open Holiday, Nov. 11, 10 a. m. to 12 p. m. Miss Harriette Carroll, Expert young lady instructors. Enroll now. Learn Quickly! Learn the Rhumba, La Conga, Etc.

At Kane's Warehouse

TREMENDOUS VALUES

THOUSANDS OF BARGAINS in New, Reconditioned, Slightly Shopworn Floor and Factory Sample Pieces—All at a Mere Fraction of Their Original Prices!

SAVE 25% TO 75% ON FURNITURE

Our prices are always low for our store is in our warehouse and we have no extra light, rent or heat to pay.

OPEN MONDAY 1 P. M. TO 9 P. M.

PARLOR SPECIALS

3 Pc. PARLOR SET
Used. Jacquard Velour. Good Condition. When New $89. NOW $11.74

3 Pc. PARLOR SUITE
In excellent shape. Rust and Green frieze. When New $99. NOW $14.92

4 Pc. PARLOR SET
In Rust and Green. 9 x 12 Parlor rug to match. When New $119. NOW $21.44

3 Pc. LIVING ROOM SET
Club and Bunny Chairs and Sofa. Fine condition. When New $130. NOW $34.61

3 Pc. BED DAVENPORT SET
Covered in tricette. Club and Wing Chairs and Sofa Bed. When New $198. NOW $47.00

3 ROOM HOME OUTFIT
Parlor, Bedroom and Kitchen complete $69.00
$1 Weekly

MISCELLANEOUS BARGAINS

CHOICE OF CEDAR CHESTS—All cedar lined. Used very little. When New $27.95 NOW $7.91

NEW FELT BASE RUGS—All in original cartons. All are 9x12 size. Reg. Price $6.95 NOW $2.53

LITTLE USED ELECTRIC WASHERS—All in good condition and guaranteed. When New $49.95 NOW $16.94

NEW STUDIO COUCHES—Choice of covers. Fine innerspring unit. Reg. Price $24.50 NOW $10.95

2 BURNER OIL HEATERS—All reconditioned and guaranteed. Well known makes. When New $19.95 to $29 NOW $7.44

POSTER AND METAL BEDS—All sizes—all finishes. Some used, some new. Orig. Price $8.95 to $15 NOW $3.69

BRAND NEW INNERSPRING MATTRESSES—Some of the samples and manufacturer's discounts. All sizes. Reg. $19.50 NOW $5.74

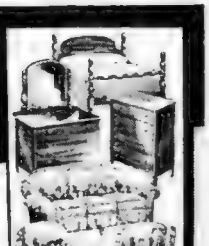

BEDROOM SPECIALS

5 Pc. BEDROOM SUITE
Dresser, Bed, Chest, Spring and Mattress. Used but in good condition. Orig. Price $89. NOW $16.98

5 Pc. BEDROOM SUITE
Large Dresser, Bed, Chest, Spring and Mattress. Used but fine condition. New $119.50. When NOW $26.10

New 3 Pc. Maple Bedroom
Dresser and Mirror, Bed and Chest in Solid Maple. Orig. Price $79 NOW $32.88

EASY TERMS

50c WEEKLY

PLENTY OF PARKING SPACE

KANE'S WAREHOUSE

208 CAMDEN ST., ROXBURY
NEAR OF N. E. CONSERVATORY OF MUSIC

Open Daily 9 to 5:30. Mon., Thurs. and Sat. 'Til 9 P. M.

Food Stamps to Buy Sweets but No Beer

Officials today listed 10 offices where food stamps may be purchased and at the same time revealed that about 95 per cent of the stores selling food in Boston have enlisted in the plan.

Preparing to launch the program for the needy about Nov. 16, authorities also emphasized that beer may not be purchased with the stamps but that ice cream, candy and soft drinks, classified as foods generally, may be bought with the orange stamps.

Location of the 10 stamps purchasing offices follows:

They are: Charlestown, public welfare district office, 73 High st.; East Boston, public welfare district office, 154 Maverick st.; West End, health unit, 25 Blossom st.; South End, public welfare district office, 48 Fayette st.

Roxbury, public welfare district office, 20 Whittier st.; Brighton, public welfare district office, 6 Sedgwick st; Hyde Park, public welfare district office 173 River st. (West Roxbury and Roslindale); Dorchester, public welfare district office, 170 Hancock st., and South Boston, Cahill building, 838 Summer st.

Certain minimums have been established. For a family of three, for example, the minimum allotment for the purchase of orange stamps is $4 weekly. This means that $2 worth of blue stamps will be given free. Thus, such a family would have a minimum allotment of $6 in food.

A family of five would be allotted a total of $9 in stamps for food while a family of eight would have a $9 buying power for food each week.

It was estimated that 35000 retailers have agreed to accept the stamps so that those that purchase may be able to get their food at stores they naturally would trade with.

Private Business Gains 305,000 Jobs

WASHINGTON, Nov. 11 (AP)—Federal Security Administrator McNutt reported today that the U. S. employment service placed 305,000 workers in private industry during September.

It was the largest placement of any month since October, 939 he said. He added that unemployment benefit payments dropped 29 per cent during the month to the lowest figure, $36,600,000, since December, 1939.

Man in Cell Dies In Odd Accident

CHARLOTTE, N. C., Nov. 11 (AP)—A man was found dead in his jail cell here. The coroner said that he had strangled to death because he unwittingly had pushed his head against his chest as he lay asleep against the cell wall.

SALE

Reg. $35 to $75

SUITS TOPCOATS O'COATS TUXEDOS Gabardines $10

(CASH or CREDIT) (To $15.00)

FORECLOSED firm's entire huge 3000 High Grade BRAND NEW TAILOR-MADE Garments. Made to sell for $35 to $75. Must be sold regardless of cost (UNDER THE LAW OF MASS.)

THE ONLY SALE OF ITS KIND IN NEW ENGLAND PRICES AVERAGING LESS THAN ½

GREAT NORTHERN DULY BONDED Manufact. Finance Co

172 MERRIMAC St. (at STANFORD ST.) 2 Minutes from Bus Station on Merrimac St

OPEN EVES. TILL 9 P. M.

diamonds Starring in Quality

FOR YOUNG PEOPLE WITH BUDDING BUDGETS AND "LOVE IN BLOOM"

$50

$79

$79

$100

Mail Orders Filled

For you whose dollar must buy 100 pennies worth of value . . . we urge you to see these fine solitaires! In keeping with your present mood, you'll love them! . . . and you'll find each an investment for a lifetime of beauty.

BUDGET IF YOU WISH. *Pay 10% deposit so that she can wear the ring now; balance weekly or monthly up to one full year.*

Store Opens Monday at 1 P. M.

HOMER'S

The Home of Diamonds Since 1862

44 WINTER STREET, BOSTON

SHOPPING WITH

Dearest Anne,

"Loaf-a-Bouts" At Clyde's, $3

The darling of the campus—fast becoming the pet of every school-girl and her sister. Soft as the proverbial glove, you'll never want to take them off, they're that comfortable! You can wear them for everything—street—sport—yes, even for shuffling around the house. Antique finish—genuine hand sewn vamps—and only $3. All sizes CLYDE'S SHOE STORE is at 45 Washington St. Mail orders 15c extra.

Genuine Wilton (8x10) At Armory Rug, $25

Imagine—this Wilton Rug for only $25—when new it sold for $35! Completely shampooed and sanitized—looks just like NEW. You'll also find thousands of other rug bargains at Armory Rug with savings as high as 75% in the finest Domestic and Oriental. Better hurry in to the world's largest distributors of used rugs, ARMORY CO., 903 Boylston St., near Mass. Station. Open daily 'til 6 and Mon., Wed. and Sat., 'til 9 P. M.

A. A. Fischer & Son 168 Tremont St.

I know that this news will interest many women who are interested in non-detectable wigs. A. A. Fischer & Son make the very best in French transformations and wigs to order. See the latest Ventilated Pompadour Hollywood style made to order. Also inside transformations as low as $12. Non-detectable. Also Hollywood toupees or wigs made to order for men. They use natural hair only and their prices are remarkably reasonable. A. A. Fischer & Son have been making wigs, toupees, transformations, and switches for over 32 years. A. A. FISCHER & SON is at 168 Tremont St., Lothrop Bldg. Hancock 2089.

Looking For a Young Maternity Dress? ($5 up)

Then you must see these new, gay, young and smart styles that have just arrived at the Maternity Gown Shop. All kinds of new, novel skirt treatments and clever concealing lines in just the right fabrics. Priced from $5. MATERNITY GOWN AND CORSET SHOP, 12 West St., near Washington St. HUBbard 6410.

Important News— Filene's Own Dry Skin Treatment Set, $2

Filene's are introducing a new Night Cream which I'm sure you'll like—they're including it in a special combination of Filene's Own Dry Skin Treatment—dry skin cleansing cream—foundation cream—and Night cream—all 3 for $2. Try it for a week—I think you'll be an enthusiastic rooter. In the morning cleanse your face thoroughly with the Dry Skin Cleansing Cream—then a bit of the Foundation Cream to provide an even base for your make-up. At night cleanse with the Cleansing Cream and apply the NEW Night Cream sparingly. Don't forget all 3 jars for only $2—or may be purchased separately at 69c each. Filene's Toiletries Shop—street floor. Mail orders or phone Rubbard 4250 'til 9 p. m., except Sunday.

Let L. Max, Jr., Show You the Wonders of Roux Oil Shampoo Tint

L. Max, Jr., "that gifted son of a famous father," showed me just how wonderful Roux Oil shampoo tint really is. I saw this grand oil tint, in the wonder working hands of L. Max, Jr., take dull, lack-lustre and grey hair and give it a new sheen, color and beauty that I never thought possible. And SO easy to use at home, too! ROUX oil shampoo tint HOME TREATMENT bottles are $1.10 and $1.65. Comes in twenty-two glorious shades from the lightest blonde to the deepest black and is so easy to apply yourself. The Roux Oil Bleach is 75c. Send a strand of your hair for color when ordering by mail. L. MAX, Jr., 145 Tremont St. DEV. 7069.

Fur Coats Restyled--Lining Included, $17.50

2-Year Service Guarantee at Winters'

You won't believe it—until you see it! I mean the way your old fur coat will look when Winters' Fur Shop gets through restyling it. It's just like getting a brand new coat for only $17.50, you'll simply be amazed at the WONDERS they work. These expert furriers besides remodeling your coat into a distinctive 1941 Fur fashion also give you a 2-year service guarantee and of course you know how important that really is. Chubbies, $12.50. Capes, $7.50. Extra skins additional. They will gladly call at your home. WINTERS' FUR SHOP, LIBerty 1921, 8 Winter St., 4th floor, Boston. OPEN EVENINGS TILL 8:30.

First Time Ever—Permanent Wave Only $5 at Elysee Beauty Salon

This really is good NEWS to all you women . . . know all about the Elysee Hairdressing Salon. Think of it—NOW you can have one of their famous Permanent waves for only $5. To those of you who haven't visited this modern, streamlined beauty salon it's aptly referred to as "a bit of Paris in Boston." This special $5 permanent that cannot be duplicated at this price will give your hair the beauty that it so richly deserves. You'll find that the staff of the Elysee is highly trained and always under the supervision of an expert hair stylist. Don't wait a minute longer—dash in for that all necessary permanent to the ELYSEE Hairdressing Salon at 49 West Street, corner Tremont, HANcock 8026 and 8027.

PRISCILLA PRICE

Here's a Grand Idea—It's Called the "Campus Kit"—And It's Only $1

It's a "kit" that's just the ideal size to hold your make-up, money—papers, etc.! Marvelous for college girls or high schoolers or you women, who dash out to shop. You have to see this to realize what a find it is! There are so many compartments—of course, a change purse and even a mirror and comb. You'll like it because it zips wide open—there's no fumbling around trying to find what you want. My sketch can't do justice to it—you MUST see it! It's just exactly the ideal size bag for casual clothes—its very simplicity makes it RIGHT! By the way, these "Campus Kits" would make marvelous Christmas gifts. It comes in Alligator grain or smooth calf fabricoid—in black, brown, wine, navy and fireman red—$1.

See it in the Jordan Marsh Company Handbag Shop, street floor—Main Store. Mail orders or phone HUBbard 2700 til 10 P. M., except Sundays.

Your Old Fur Coat Made Like New, $20

Boleros $12.50—Capes $7.50, Lining Included

Now is the time to bring your fur coat in to Edwards' for remodeling prices are going up as everyone knows and you had better take advantage of Edwards' low prices NOW! Only expert union furriers are employed by this talented, experienced fur designer. He will completely restyle your old fur coat for $20, lining included, into a smart 1940 creation. Or if you like, have an adorable new cape made from your old furs for only $7.50. Fur coats relined, material included, $8. Or have a new boxy bolero jacket from your old furs for $12.50, lining included. EDWARDS' FUR SHOP is on the 2nd floor at 168 Tremont St. Est. 17 years. Dev. 8930. He will gladly call at your home.

Best Value of the Month? Madame Yvonne's Steam Oil Permanent, $4.95

It costs money to keep a gal in the pink of perfection . . . do we know . . . so when Madame Yvonne, who has devoted years to the fascinating job of making other women more beautiful, offers her Steam Oil Permanent for $4.95 (the month of November only) we grateful females form a line to the right. It isn't any $4.95 permanent, you know. It's Madame's real Steam Oil and, of course, directed by Madame Yvonne herself. Madame Yvonne's Beauty Studio, 127 Tremont St. (opp. Park St.) Hub. 0846. Open 9 A. M. to 9 P. M.

Going Out of Business Sale at Dunn's Shoe Store

After 25 years in Boston, Dunn's is going out of business—what a chance for you to do some buying at a real saving! Famous make high style as well as sport SHOES at $1 (formerly to $8.95), full fashioned HOSIERY — 2 and 3-thread—39c (formerly to 89c), HANDBAGS, all colors and shapes—59c (formerly to $1.95), two snap Overshoes—every pair perfect—69c (formerly $1.95), and if you wear a 4-B, for $1.95 you can get a pair of shoes that sold as high as $10.95. RUN—don't walk to Dunn's if you want to get there in time to to get first crack at the grandest merchandise at the lowest prices that you've seen in many a moon. DUNN'S is at 85 Summer Street. Sorry, no mail orders.

Stefan Herman Fur Stylist

Have your old fur coat or jacket remodeled in the latest style by Stefan Herman, well known fur stylist. Mr. Herman has had over 20 years experience in repairing, remodeling and doing special order work for the SHEPARD STORE when they were in Boston. You'll find his prices moderate. New fur coats at very low prices as well as special order coats. Stefan Herman, 12 West St., Rm. 605. HAN. 9587.

Fur Coats Remodeled, $17.50, Lining Included

By Jacques — that expert furrier. He will remodel your old fur coat into the latest 1941 fashions—you'll really be amazed! And just think he will make you a fur cape, from your old furs, for only $7.50 and this includes the lining. Or if you prefer a beautiful fur Jacket — with the new flattering lines—it's only $12.50 (lining included). Additional skins extra. JACQUES FUR SHOP, 177 Tremont St., HUB. 5759. He will gladly call at your home.

You'll Love Harry's 3 Inch Cut Permanents

9 A. M. $4.00 POMPADOUR STYLES

If you like waves easy to care for, appreciate expert hair cutting and restyling, Harry is a well known authority on permanent waves. His LANOLIN OIL or machineless permanents are beneficial to the hair and cost but $5 complete with new hair dress and cut. End permanents $3. Harry's New Haircut, shampoo and wave $1. HARRY'S BEAUTY SHOP, 493 Washington St., Dexter Bldg., Rm. 817. Dev. 8047. Open eves. Either with or without appointment. Hair Tinting $2—up.

Special—All Over Lace Scarfs At W. T. Grants For Only 59c

Wait until you see this fine selection of all over lace scarfs at Grant's for only 59c you'll think that they cost much more. And they have them in many, many different patterns. For your bureau—utility table—dining room table and a hundred other uses. If you like you can cut them up and use them for doilies, chair back sets and vanity sets. They're in natural color and are 11x42. All over lace chair back sets are also on sale for 25c. Art Goods Dept — main floor at W. T. GRANT CO., 395 Washington Street.

Devotedly yours, PRISCILLA PRICE.

CROSSWOID PUZZLE

Copyright by King Features Syndicate, Inc.

ACROSS

1 Unit of electrical capacity
6 Pronoun
9 Part of the foot
12 Lowest in intensity
13 Affirmative vote
14 Border
15 One excessively fond
16 Crawling animal
18 Species of parsley
20 Proprietor
21 Group of eight
23 Miserly
24 Court
25 Person's property
27 Knowledge
30 Ventilate
32 Challenge
34 Reward
37 Silence by force
38 Rotten
41 Gang away
43 Escape
44 Product of a tree
45 Generous
47 Avoid
50 Night before holiday
51 Prosecute legally
52 A counter-irritant
53 Ever (contr.)
54 To supplement

DOWN

1 Whim
2 Fuss
3 That which imparts circular motion
4 Where gladiators fought
5 Reduce
6 Swift rodent
7 Slight error
8 Account
9 Triple
10 Lubricate
11 Hard mineral
17 Woolen stuff
19 East Indian herb
21 Bird of prey
22 Call of pigeon
23 Gather for preservation
26 To bind
28 Cut off a syllable
31 Perform
32 Moved swiftly
33 Urge on
35 Unfavorable
36 Most loyal
38 Skirmish
39 Evergreen tree
40 Underground fleshy stem
42 Large stream
44 Run away
46 Diving bird
48 Put on
49 Finish

Solution Page 25

Average Time of Solution: 27 Minutes

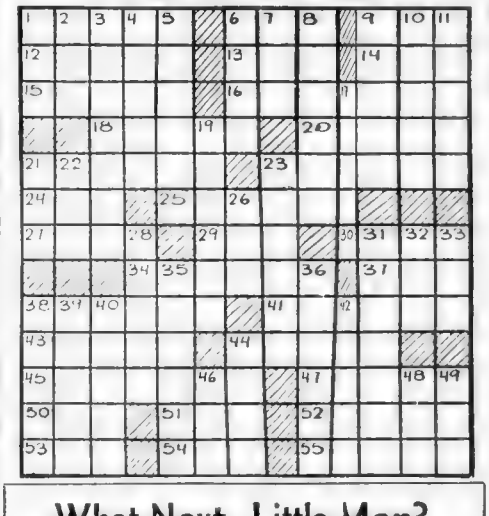

What Next, Little Man?

—By ARTHUR "BUGS" BAER—

I'm glad that politics are over, for a lot of people stuck their necks out like the giraffe in the ark.

Willkie will make a talk tonight and I hear that Roosevelt will offer him a big government job. Wendell got 23,000,000 votes and one politician can always use another fellow's sucker list.

Now, you may not think the election was close but I heard Franklin on the air last Monday night and I want to say that Wendell had him praying.

I don't know what Wendell will talk about tonight but it's about time he conceded the election.

I'm waiting to see what John L. Lewis will do about that resignation. John L. was another fellow who stuck his neck out like a well digger looking for his lunch

I don't see how Willkie can go into the cabinet and still hold his position as head man in the Republican party. Herbie Hoover is dashing up on the sidelines willing to offer his body for science and research.

The birds who went way out on the limb to build their 1941 nests and hoping that Franklin will let bygones be cancelled mortgages.

In the meantime they are shaving carefully and using perspiration for lather.

It was a tough campaign and I hope that Wendell's speech tonight on the major networks doesn't wake up the old colonel. Right now we couldn't stand a premature fireside chat on an oil burner

BALLROOM DANCING GUARANTEED IN only 4 LESSONS
TAP DANCING TAUGHT
PROF. RITTER DEV. 7330
177 TREMONT ST.

Mercy Flight Saves Stabbed Seaman

A [illegible] student [illegible] on the Boston [illegible] was reported [illegible] Marine Hospital [illegible] a mercy flight [illegible] Coast Guard [illegible]

[illegible] the [illegible] Eng. [illegible] 32, the pilot [illegible] the British ship [illegible] off the Cross Rip Lightship and took him to Salem [illegible] [illegible] an ambulance rushed [illegible] to the hospital.

E. V. DURLING, nationally noted columnist, writes "On The Side," regularly in the Boston Evening American.

EASE THE SNEEZE AND CHECK THE DRIP WITH THIS QUICK-ACTING FIRST THOUGHT FIRST AID - PENETRO NOSE DROPS

Marlene Dietrich Breathtaking in Keith Film

MARLENE DIETRICH, a long-time Hollywood style leader, established the slacks-for-women vogue in 1933, and here recalls that memorable event by donning—for the first time since then—trousers as part of a naval uniform which she wears in her new starring film, "Seven Sinners," current at the Keith-Memorial.

Star Even Wears Slacks

By PEGGY DOYLE

The screen's kohinoor of glamour-girls, who would be Marlene Dietrich, has rather a brassy setting for her charms in Universal's "Seven Sinners."

John Ford's magnificent sea classic, "The Long Voyage Home," made way for this ermine-lined bit of trivia the other day on Keith Memorial screen and therein hangs a moral which next week's-end may throw some light on. The superb Ford production did not live up to boxof[illegible] expectations, except for the final two days.

It will be interesting to note the customers' reaction to the Dietrich divertissement, which serves as a pet orchidaceous "Feathers" in the o'd, reliable Camille plot with a new hairdo, a revealing-concealing wardrobe and an impressive supporting cast.

• • •

Marlegs never looked lovelier, and we don't mean maybe. She is even breathtaking in slacks But her magic spell as regards the Navy seems to be a little too unanimously magical in that billiard sequence. Or are we clicking with a jaundiced eye?

Anyway, La Dietrich mows 'em down without batting any of her fabulously long eyelashes, but doesn't get her man, he being that stout-shouldered looker John Wayne This alley-oily, who's been bounced from nearly every island in the Pacific, is gallantly pressing him up for his and the Navy's good.

As the gorgeous M[illegible] tows her melancholy way alone, you somehow are certain it won't be for long. Come to think of it, she still has a choice, unsavory to be sure, between Miscna Auer, whose kleptomania keeps coming back on him, and Oscar Homolka, a notably heavy-handed heavygiven to lend silences and slit-eyed glances.

• • •

Broderick Crawford, a cauliflower-brained sailor, is the glamour-girl's stooge bodyguard and Albert Dekker, who was meant for better things, plays a tropics-debauched doctor.

All of this is no more attention-getting than a 98-cent purse snatching except when Marlene's husky, come-hither voice is murmuring "I've Been in Love Before," "I Can't Give You Anything But Love, Baby" or "The Man's In the Navy." Believe it or not, and if you're a Dietrich fan you'll think it's treason to question her skill, she makes them sound exciting.

"Mexican Spitfire Out West," starring that Mexican spitfire, Lupe Velez and the rubber-legged wonder, Leon Errol, is the second feature

Movie Clock

KEITH MEMORIAL—"Seven Sinners," 1, 4:05, 7:15, 10:20, "Mexican Spitfire," 2:40, 5:40, 8:45

METROPOLITAN—"Arise, My Love," 2:25, 5:30, 9:15, "Dancing on a Dime," 4:20, 8

STATE—The Great Dictator," 1:55, 4:40, 7:05, 9:40

RKO BOSTON—That Gang of Mine," 2:15, 3:25, 5:40, 8, 10:05, Stage show, 3:30, 4:45, 7, 9:10.

ORPHEUM—The Great Dictator," 1:15, 4:10, 7:10, 9:40

PARAMOUNT—East of the River," 2:05, 4:05, 7:10, 9:15, "Always a Bride," 3:30, 6:30, 8:45

FENWAY—"East of the River," 2:20, 4:50, 7:25, 10, "Always a Bride," 1:10, 3:40, 6:15, 8:50

BOWDOIN—"One Crowded Night," 1:10, 4, 7:50, "Boom Town," 2:20, 5:40, 9

HOWARD—"Rulers of the Sea," 8:25, Burlesque, 1, 3:15, 5:30, 7:45

OLYMPIA—"Wyoming," 1, 3:05, 5:50, 8:45, "Dr. Kildare Goes Home," 2:30, 4:25, 8:20

GAIETY—Reefer Madness," 1, 4, 6:55, 8:50, "Road Demon," 2:15, 5:15, 8:10

SCOLLAY—"Knute Rockne, All American," 1, 3:45, 6:40, 9:30, "Calling All Husbands," 2:45, 5:40, 8:40

BEACON—"Flesh Drags By Night," "Public Deb No. 1," from 1 to 11:30 p. m.

MODERN—Knute Rockne, All American," 1, 3:30, 6:30, 9:30, Calling All Husbands," 2, 5:30, 8:25,

TREMONT—"Flesh Drags By Night," 1, 3:55, 8:54, 10, "Queen of Destiny," 2, 4:10, 8:25

LITTOWN—"Dr. Kildare Goes Home," 1:25, 4:25, 7:25, "Wyoming," 2:05, 5:05, 8:05

BIJOU—"I Take This Oath," "Under the Big Top," from 1 p. m. to 11:30 p. m.

NORMANDIE—"Free American," from 1 p. m. to 11:30 p. m., "The Sea Hawk," 2, 5:40, 8:55

SQUARE—"Santa's Double Trouble," 2:15, 5:25, 8:35, "Little Beast," 1:05, 4:15, 7:15, 9:40

OLD SOUTH—Movies and newsreel, 1 p. m. to midnight

BIALTO—Feature picture, 1 p. m. to midnight day and night.

GLOBE—"Gaiety Inn," "Flying Devils," 5:30 to 8:15, Burlesque; 1, 3:20, 8:15

CASINO—Films and burlesque, from 1 p. m. to 11:30 p. m.

Two Thrill Films For Trans-Lux

Trans-Lux tomorrow will present another of its double thrill shows "Torso Murder Mystery" and "The Face at the Window."

"Torso Murder Mystery" screen version of T. C. H. Jacobs' best selling "Traitor Spy" stars Bruce Cabot in a tale featuring British intelligence agents, Naz. agents, stolen plans and an unhappy wife.

The second feature, "The Face at the Window," stars Tod Slaughter in a screen adaptation of Brooke Warren's old-time melodrama

Dante Performs For Newsboys

Dante, last of the world's great masters of mystery, will precede tonight's opening performance of Sim Sala Bim," his magic show, at the Shubert with a special performance for Boston's underprivileged children. He will put on a special show for the Burroughs Newsboys' Foundation this afternoon, just one of many charitable shows he will give during his local engagement.

BIJOU'S FILMS

"I Take This Oath" with Gordon Jones and Farrell MacDonald, and "Under the Big Top" are to be seen at the Bijou through tomorrow.

AMUSEMENTS

KEITH MEMORIAL
Marlene DIETRICH · John Wayne
SEVEN SINNERS
Co-Feature LUPE VELEZ LEON ERROL MEXICAN SPITFIRE OUT WEST
Extra: Latest Issue March of Time
LAST DAY: RKO BOSTON
ON STAGE THE ORIGINAL HOLLYWOOD THREE STOOGES IN PERSON MOE, LARRY & CURLEY
CIRO RIMAC AND HIS CONGA-RHUMBA BAND
in "PAN-AMERICAN REVUE" with ALZIRA CAMARGO
ON SCREEN First Boston Showing THAT GANG OF MINE"
LAST DAY:

AMUSEMENTS

15¢ THE BOOK GAYETY NOW!
Dope-Crazed Ecstacy! A Living Hell More Destructive Than Death!
"REEFER MADNESS"
Adults Only
Co-Hit: ROAD DEMON—All Star Cast

AMUSEMENTS

NOW METROPOLITAN
Claudette COLBERT Ray MILLAND
"ARISE MY LOVE"
Walter Abel
Fred 2nd Big Hit
"DANCING ON A DIME"
GRACE McDONALD • ROBERT PAIGE
THURSDAY!
JAMES CAGNEY "CITY FOR CONQUEST" ANN SHERIDAN
PLUS! "HIT PARADE OF 1941"

AMUSEMENTS

5:15 P.M. TODAY BOWDOIN CRI 1060
CLARK GABLE · CLAUDETTE SPENCER COLBERT · TRACY · HEDY LAMAR
BOOM TOWN
ALL STAR CAST IN "ONE CROWDED NIGHT"
Only Traveling Burlesque & Chorus In Boston
2 Shows Daily, 12-2 20-5 30

THE OLD HOWARD Midnite Show Friday
"VANITEASERS" BURLESQUERS
JEAN MODE VICKIE WELLES
Petite Carroll—Jodie Shaw
7 Fabulous Sylvia & Christine
60—People—30 Glorified Girls
Always something doing at Old Howard 9 AM to 11 PM
NEXT WEEK—Amy Fong—Marner—Jack Diamond

GLOBE TRAVELING BURLESQUE
10 BEAUTIFUL GIRLS
GIANT CAST OF 00
HAN. 0889
Marion Morgan Russell Trent Francis White
MIDNITE SHOW FRIDAY NITE

AMUSEMENTS

Programs AT YOUR NEIGHBORHOOD THEATRE FOR MONDAY

ARLINGTON

ARL. 1197 REGENT CONT. 1:30 TO 11
GUESS THE ANSWER
Connie Ruth-Ann Sheridan
THEY DRIVE BY NIGHT
ALIAS, THE DEACON

BACK BAY—KENMORE SQ.

CONT. FROM 12 NOON KENMORE RESERVED SEATS
RHYTHM ON THE RIVER BING CROSBY MARY MARTIN
Joan Bennett The Man I Married

BOSTON

SOUTH STATION LIBERTY 5580
PENSION PLAN RACKETEERS • WEST INDIES • SUN VALLEY • HOBBIES • 3 STOOGES • 2 COLOR Cartoons
2½ HR. PROGRAM

BROOKLINE

CONT. 2:30 TO 11 COOLIDGE CORNER BEAL 1000
Brenda Barbara SPRING PARADE
LADY IN QUESTION
BRIAN AHERNE
Extra! "INFORMATION PLEASE"

BROOKLINE VILLAGE

CONT. 2:30 TO 11 BROOKLINE BEAL 2000
GABLE TRACY BOOM TOWN COLBERT LAMARR
Also—"DANCE, GIRL, DANCE" Lucille Ball

CAMBRIDGE

UNIVERSITY HARVARD SQ. KIR. 4580
Deanna DURBIN Spring Parade
"I MARRIED ADVENTURE"

CHARLESTOWN

CHA. 2100 THOMPSON SQ. CHA. 2100
TYRONE POWER "BRIGHAM YOUNG" LINDA DARNELL
F. Darro 'Laughing at Danger' Mat & Eve.
G. Houston Dishes Ladies

DORCHESTER

DORCHESTER GEN 9700-9701
Eve.-Dishes to Ladies
Rosalind Russell Brian Aherne "HIRED WIFE"
Anna Neagle-A. Walbrook—"QUEEN OF DESTINY"

GEN 2200 MAGNET CONT. 1 TO 11
BETTE DAVIS-CHAS. BOYER
"ALL THIS AND HEAVEN TOO"
Gene Autry-Gauren Serenade

EVERETT

EVE. 6:30 CAPITOL PARK EVE. 6:30
"I LOVE YOU AGAIN" at 2:00—4:40—9:20
"SPORTING BLOOD" at 4:15—7:50
DR. CHRISTIAN MEETS THE WOMEN
"BABIES FOR SALE"
March of Time—R-A-F

MALDEN

MAPLEWOOD Continuous 2:15-11
ADMISSION 25¢
"THEY DRIVE BY NIGHT" Geo Raft-Ann Sheridan
"LAUGHING AT DANGER"—Free Award TONITE

THEATRES NOTICE!
Capacity audiences are attained by reaching the masses and not the classes. Your theatre depends on volume to create a most profitable operation. The Boston Sunday Advertiser has the largest circulation by far of any other Boston Sunday Newspaper.
These Are Facts . . Not Opinions!

MALDEN

GRANADA CONT. 1:30-11 • MAL. 7654 • Free Parking
"FOREIGN CORRESPONDENT"—JOEL McCREA & LARAINE DAY-Also Jean Rogers-"Yesterday's Heroes"

MYSTIC FREE AWARD TONIGHT • MAL. 7654 • Free Parking
Pat O'Brien John Garfield 'Flowing Gold' 'Dance, Girl Dance'

ORPHEUM CONTINUOUS 1:45-11
Sir Cedric Hardwicke—"Tom Brown's Schooldays"
Jean Cagney—"Golden Gloves"—"Red Ryder" No. 7

MEDFORD

MEDFORD MYSTIC 1800 Errol Flynn-Brenda Marshall "SEA HAWK"
CONT. 1 TO 11 GENE RAYMOND in 'CROSS COUNTRY ROMANCE'

NORTH STATION

LANCASTER LAF. 4050
Cont. 11 A.M.-11 P.M.
Loretta Young-Mel. Douglas-'He Stayed for Breakfast'
Brian Donlevy-Kay Francis-'When the Daltons Rode'

QUINCY

STRAND GRA. 6500 QUINCY
Wall. Beery-Ann Rutherford "WYOMING"
Lew Ayres-L. Barrymore 'Dr. Kildare Goes Home'
Comig Strand—Wed., Nov. 13-'Strike Up the Band'
F. MacMurray-Pat Morison 'RANGERS OF FORTUNE'
Bob Burns-Una Merkel 'Comin' 'Round Mountain'

REVERE

REVERE BOULEVARD
Joel McCrea 'Foreign Correspondent' Laraine Day
Wayne Morris, "THE QUARTERBACK"

SOMERVILLE

DAVIS SQ. SOM. 2200
MAT. 2—EVE. 7:45
Brian Aherne 'My Son, My Son' "Last on the Ma. Carroll" Western Front"

TEELE SQ. SOMERVILLE BROADWAY
PENNY SINGLETON-ARTHUR LAKE
'Blondie Has Servant Trouble'
'BOYS OF THE CITY'—Bobby Jordan-Leo Gorcey

SOUTH BOSTON

STRAND BROADWAY 5000
F. M Murray-Pat Morison Ginger Rogers-R. Colman
'RANGERS OF FORTUNE' 'LUCKY PARTNERS'
'BEYOND TOMORROW' 'GOLDEN FLEECING'
PLAY WAHOO PLAY LUCKY

SOUTH END

NATIONAL Kan. 2280-Cont. 12:30 11
LUCKY STRIKE
Jon Hall-Frances Farmer—"SOUTH OF PAGO PAGO"
Laurel & Hardy—"SAPS AT SEA"

WATERTOWN

WATERTOWN SQ. CONT. 2 to 11
Bette Davis-Chas. Boyer-'ALL THIS & HEAVEN TOO'
Warren Hull-Isabel Jewell—"MARKED MEN."

WINTHROP—DEDHAM

WINTHROP AND STATE COMMUNITY
Fred MacMurray-P. Morison 'RANGERS OF FORTUNE'
"LADY IN QUESTION"
Wm. Powell-Myrna Loy 'LOVE YOU AGAIN'
"GOLDEN GLOVES"

COMMUNITY theatres Programs for MONDAY

CLEVELAND CIRCLE

CIRCLE Cont. Perf. Today 2-11 P. M.
WALLACE BEERY "WYOMING" Ann Rutherford
LEW AYRES—"Dr. Kildare Goes Home"—VIR DALE
ALLSTON-JAMAICA PLAIN

CONT. 1:25-11 Capitol-Jamaica END. 4800
Gable-Colbert-Tracy 'BOOM TOWN'
Lloyd Nolan—"Pier 13"
"Ramparts We Watch" "THE QUARTERBACK" Today—On Stage—Capt. Anderson's Animal Circus

CAMBRIDGE

TRO. 2900 Central Sq.-Harvard
Wallace Beery-Wyoming Lew Ayres-L. Barrymore
"Dr Kildare Goes Home" CONT PERF 1:30-11
Wm. Powell-Myrna Loy "I LOVE YOU AGAIN" A CHUMP AT OXFORD CONT PERF 2-11

DORCHESTER

Tal. 1010 Codman-Franklin Tal. 5500
GABLE 'BOOM TOWN' COLBERT TRACY
Wayne Morris—"THE QUARTERBACK"
BOTH THEATRES CONTINUOUS TODAY 1-4-11:00

TAL. 3200 Fields Cr.-Morton GEN 6300
BOTH THEATRES CONTINUOUS TODAY 2-11
Errol Flynn-B. Marshall "SEA HAWK" "CHARLIE CHAN IN THE WAX MUSEUM"
"RAMPARTS WE WATCH" LUCILLE BALL "DANCE GIRL DANCE"

DORCHESTER—MATTAPAN

COL. 2000 STRAND OF ORIENTAL BLU. 1200
AMPLE FREE Parking
JOEL McCREA 'Foreign Correspondent'
W. Beery-Ann Rutherford—"WYOMING"
STRAND CONT. 2-11—ORIENTAL CONT. 1:30-11

ROXBURY

CONT. 2-11 Rivoli-Warren HIG. 9037
Joel McCrea-Laraine Day 'Foreign Correspondent' Wallace Beery—Lee Carrillo—"WYOMING"
BING CROSBY "Rhythm On The River" Shirley Temple-Jack Oakie 'YOUNG PEOPLE'

HIG. 0041 Dudley-Shawmut HIG. 1370
Karloff Basil Rathbone "TOWER OF LONDON" Sensational—Uncensored "Ramparts We Watch"
Hitler's Film Exposed! in 'Ramparts We Watch' GINGER ROGERS- "LUCKY PARTNERS"

SOMERVILLE

SOM. 2200 CENTRAL SQ. STRAND SOM. 2200
CONT. 2 to 11 P. M.
Wm. Powell-Myrna Loy "I LOVE YOU AGAIN" "DRIVEN'S END"
Laurence Olivier 'PRIDE & PREJUDICE' Brian Donlevy 'THE GREAT McGINTY'

'CITY FOR CONQUEST' JUST LIKE CAGNEY'S LIFE

JIMMY CAGNEY plays a chapter from his own real-life story in Aben Kandel's story of New York. "City for Conquest," which comes to the Metropolitan screen on Thursday. Oompish Ann Sheridan, his co-star, is cast as his girl who tries to dance her way to fame.

Opens Thursday at Met

Luckily for novelist Aben Kandel, two of his most confirmed fans are gentlemen in the motion picture business.

For novelist Kandel's two staunchest fans are Jimmy and Bill Cagney, and Jimmy and Bill are the intermediaries who were responsible for transferring Kandel's well-known book, "City for Conquest," to the screen. The picture is to have its first real showing at the Metropolitan Theater on Thursday.

Jimmy Cagney read the book four years ago, and gave it to Bill to read. Brother Bill said:

"This book would make a fine motion picture. It comes close to interpreting the vast impersonal soul of the great city, as any book about New York has ever been able to do. Besides, the hero, Danny Kenny, is up against some of the same problems that faced you and me when we were trying to get started in life in New York. And he makes some of the same decisions you made, Jimmy."

He was referring to the time his brother, Jimmy, was offered more money than he had ever made at any one time before if he would turn professional boxer. But Jimmy rejected the offer.

In "City for Conquest" Jimmy Cagney plays the starring role, with Ann Sheridan as co-star.

The companion picture will be Hit Parade of 1941, a musical featuring Kenny Baker, Frances Langford, Hugh Herbert, Mary Boland, Ann Miller, Patric Knowles and M. Borrah Minevitch and his Harmonica Rascals.

BETZI BEATON, featured in "All In Fun," new musical starring Phil Baker, Bill Robinson and Imogene Coca, due Nov. 25 at the Shubert.

Brown Explains Fun Technique

Most comedians are veritable Rough Engineers." They use the conventional technique in striving for spontaneous merriment a technique that is boiled into distinct psychological classifications of proved results.

"That is the opinion of canyas master Joe E. Brown whom All ied Arts and Myers are starring in the title role of "Elmer the Great," the Ring Lardner comedy at the Plymouth Tue. Brown holds that the expert creator of fun makes legends on canvas of comedy.

"I don't mean to say that spontaneous, unstudied wit is not often amusing," the farceur explained. "I'm only trying to say that for sustained fun making by those whose vocation is comedy, he must—or should—have a reasonable knowledge of the accepted rules."

STAGE PLAYS

STAGE PLAYS

Playbill for This, Future Weeks

OPENING TONIGHT

SHUBERT—"SIM SALA BIM," full-length mystery show which Dante, the Danish-American wizard known offstage as Harry A. Jansen, is bringing here for a fortnight's engagement. He will be assisted by an international company of 35, headed by his chief illusionista, Joi-Yo Miller, and her Mystery Maids, in presenting 50 spectacular illusions, from a stratosphere escape to a new illusion, crushing a woman in two. Popular prices will prevail throughout engagement.

CONTINUING

WILBUR — "LADIES IN RETIREMENT," the Theater Guild-American Theater Society subscription play, starring the great British actress, Flora Robson, assisted by a cast including Isobel Elsom, Estelle Winwood, Jessamine Newcombe, Patrick O'Moore, Florence Edney and Rosanna Seaborn. Second week for the Edward Percy-Reginald Denham hit murder mystery melodrama.

PLYMOUTH — "ELMER THE GREAT," starring the wide-mouthed screen star, Joe E. Brown, in the late Ring Lardner play based on his popular newspaper series, "You Know Me, Al." Heading supporting cast are Murial Williams, Eva Condon, Suzanne Jackson, Ralph Morehouse and many others. Second and final week.

CIVIC REPERTORY — "LIFE WITH FATHER," the Oscar Serlin production co-starring Dorothy Gish and Louis Calhern which is a dramatization by Howard Lindsay and Russel Crouse of the late Clarence Day's stories about his father. Seventh successful week.

NOV. 25

SHUBERT—"ALL IN FUN," new musical comedy starring Phil Baker, Bill Robinson, Imogene Coca, Jerry Lester and Pert Kelton which Leonard Sillman and Phil Baker are bringing here Nov. 25.

PLYMOUTH—"ROMANTIC MR. DICKENS," the John Tuerk production written by H. W. and Marguerite Harper and starring Robert Keith with Diana Barrymore, Thais Lawton, Laurence Fletcher, Gertrude Flynn, Zolya Talma and others in supporting roles. Arthur Sircom directing. Sets by Watson Barratt.

DECEMBER 2

COLONIAL—"HI, YA, GENTLEMEN!" new musical by Fred Finklehoff, John Monks and Sid Silvers with music by Johnny Green and lyrics by Harold Adamson featuring Max Baer, Erik Rhodes, Alla Logan and Sid Silvers in a tale of bookmakers and college dormitories. An Alex Aarons-Robert Ritchie production.

AMUSEMENTS

LOEW'S STATE & ORPHEUM

Charlie CHAPLIN
THE GREAT DICTATOR
CONTINUOUS PERFORMANCE
DOORS OPEN: [illegible]
Come Any Time and See a Complete Show
PRICES: Mats. 75c Eve. $1.10 Children All Mats. 25c, including Taxes
THURSDAY
Norma Shearer—Robt. Taylor
in "ESCAPE"
Plus "BULLABALOO"

SHUBERT • OPENS TONIGHT, 8:30
HURRY AND YOU MAY STILL GET TICKETS FOR THE OPENING!
DANTE
DIRECT FROM A TRIUMPHANT BROADWAY ENGAGEMENT
THE WORLD'S GREATEST MASTER OF MYSTERY
IN
SIM SALA BIM
THE INTERNATIONAL MYSTERY REVUE
WITH MOI-YO MILLER AND COMPANY OF 35
New York Critics Acclaim DANTE!
"A Superb Magician; a Skillful Showman."—N. Y. Sun
"Marvelous . . . Two hours of magical music . . . Everything he does is stupendous . . . miraculous . . ."—N. Y. Mirror
"You'd love DANTE. He's the best entertainment we've seen so far this season."—N. Y. World-Telegram
EVES. .50-.77-1.00-1.50. MATS. WED. & SAT. .50-.77-1.00 PLUS TAX

What a Show!
STARTS TODAY
GLADYS FOX
what a beauty!
TOMMY RAFT
what a comic!
and a cast of 60 stars
DIANE KING—CAROLA—LILI SORRELL
ELINOR WALENT—FREDDIE WALKER
BEN HAMILTON—BOBBIE GOODWIN
GEORGE RAYE—WALLACE BROTHERS
30 RAVISHING BEAUTIES
SHOWS Noon 2:45 8:30
Res. 75c
CASINO (LAF. 1660)
BURLESQUE
HANOVER ST. AT SCOLLAY SQ.
25c to Noon, Eves

PLYMOUTH • LAST WEEK
MATS. Thurs. and Sat. Final Performance Sat., Nov. 16
Prior to New York Opening
ALDRICH AND MYERS Present
JOE E. BROWN
(IN PERSON)
In RING LARDNER'S Famous Comedy
"ELMER THE GREAT"
"A Part Right Down Joe E.'s Alley"—AMERICAN
NIGHTS 55c to $2.75—THURS. MAT. 55c to $2.20—SAT. MAT. 55c to $2.75—INC. TAX

WILBUR • HELD OVER UNTIL NOV. 23 BY POPULAR DEMAND
MATINEES THURS. SAT.
THE THEATRE GUILD PRESENTS
THE GILBERT MILLER PRODUCTION OF
FLORA ROBSON
IN
LADIES IN RETIREMENT
By Edward Percy and Reginald Denham
with ESTELLE WINWOOD • ISOBEL ELSOM
and PATRICK O'MOORE
"BEST MURDER MYSTERY MELODRAMA IN YEARS"—N. Y. HERALD-TRIBUNE
Second Subscription Play of the Theatre Guild and The American Theatre Society
EVES. $1.10 to $2.75. THURS. & SAT. MATS. $1.10 to $2.20 TAX INCL.

UPTOWN 3,000 Seats 30c
STARTS 1:10 P.M. Hunt.-Mass. Ave.
"WYOMING" Wallace BEERY
"DR. KILDARE GOES HOME" Lew AYRES Lionel BARRYMORE

NOW TRANSLUX NOW
MEET THE WILDCAT Ralph BELLAMY • Margaret LINDSAY
"THINGS TO COME" H. G. WELLS

BEACON ST. at KENMORE
ANN SHERIDAN—GEORGE RAFT
"THEY DRIVE BY NIGHT"
BRENDA JOYCE—R. BELL—AMY—PUBLIC DEB. No. 1

RIALTO—Scollay Square
2 FEATURES OPEN ALL NIGHT ADM. 10c-15c

OLD SOUTH CONTINUOUS 9 A.M. TO MIDNITE
25c ADM. CHARLIE CHAPLIN
ONE HOUR SHOW NEWSREELS & SHORTS

BIJOU ANNE NEAGLE UNDER BIG TOP
10c TIL ONE I TAKE THIS OATH
A FARREL MacDONALD GORDON JONES

SQUARE GEORGE SANDERS SAINTS DOUBLE TROUBLE
15c TIL SIX BUCK BENNY RIDES
ARCH BENNY-ELLEN DREW & DEVINE

NORMANDIE JANE WITHERS GIRL FROM AVE. A
20c TIL SIX THE SEA HAWK
ERROL FLYNN BRENDA MARSHALL

TREMONT ANNA NEAGLE QUEEN OF DESTINY
20c ADM. ANN SHERIDAN
THEY DRIVE BY NIGHT-GEORGE RAFT

SHUBERT • 2 WEEKS ONLY BEGINNING MONDAY EVENING, NOV. 25 • MAIL ORDERS NOW!
LEONARD SILLMAN presents
PHIL BAKER • BILL ROBINSON
IMOGENE COCA • JERRY LESTER • PERT KELTON
ALL IN FUN
A NEW MUSICAL REVUE—CAST OF 100
50 BEWITCHING BLONDES & BRUNETTES 50
Orchestra Under the Direction of RAY KAVANAUGH
EVES., $2.10 to $3.30. MATS. THANKSGIVING (NOV. 28) & SAT. 55c to $2.75 (tax incl.)

"BOSTON AFTER DARK," by George Holland, is a regular feature of the Boston Evening American.

STAGE PLAYS

CIVIC REPERTORY THEATRE | Phone Com. 4420 | Evgs. 8:30 | Mats. 2:30
LIFE WITH FATHER
WITH
Dorothy GISH & Louis CALHERN
Evgs. $1-$2.50. Mats. Wed. Sat. $1-$2 plus tax
NOTE! While lower priced tickets are selling well in advance, EXCELLENT ORCHESTRA SEATS ARE AVAILABLE at box office, Filene's or Jordan's. MAT. WED. at $2.50.

BOSTON'S . . .

1. Enemy Sighted—Seven miles out, "enemy" craft is sighted and Baseline Station at Fort Heath lines up the boat in conjunction with Station at Nahant. The enemy is trying to penetrate the harbor, and Battery A of the 241st Coast Artillery is alert. Now, see right . . .

2. Range Finders—The enemy's sp D. Cottam (left of his own Baseline Station, permits the plotting re ing where the enemy will be in 20 seconds, the sp

A siren lifts its strident wail high above Boston Harbor shrieking the presence of an "enemy warship." Even as the dying notes thin to blend with the screams of gulls frightened at their feeding, tons of flaming steel go roaring out to sea to search out the raider.

Gulls don't pay taxes and can't pen notes to Congressmen so if the better defenses had only these feathered residents to contend with the skies would be almost a dull occurrence as the forts rapidly whip into shape after a 22-year layoff.

What actually is going on in Boston is not [illegible] of the days when the whole area is [illegible] as these photographs.

So "enemy warship," the 95-foot ex-navy experimental boat Paige, does "attack" the various forts of the harbor defense system and on the occasion of the photo-sequence presented here was madly plunging and twisting off Winthrop while Battery A of the 241st Coast Artillery, one of the special Massachusetts National Guard regiments called into active service recently, put down one silent barrage after another.

The 241st [illegible] men 75 commissioned officers and one warrant officer under the command of Col. William D. Cottam of West Roxbury has been busily engaged in constructing coastal defenses in Boston.

Induction of this highly regarded outfit into active duty was not a little welcome to Col. Monte J. Hickcock, 9th Coast Artillery of the regular Army, who is charged with the responsibility of Boston Harbor defense.

Until the 241st was mustered into service, Col. Hickcock was faced with manning the several the army doesn't like to specifically number the fortifications, forts with the scant 400 men of his command.

While Col. Cottam admits that perfection is yet to be attained, huge strides have been made in rendering the island and mainland forts serviceable.

Understandably, since he rose in the ranks from private to command in 40 years service with the 241st wending overseas duty, Col. Cottam gives credit to officers and men of the command for the understanding great progress made by the regiment in the short time it has taken over.

The complement is stamped however and junior officers cite the 16 and 18 hour days that the colonel puts in to assure better perfect organization.

As Barracks Are Built, Tents House Boston's Defenders at Forth Heath

Beds Unloaded for New Barracks Being Built at Fort Andrews in Harbor.

Radio School—C
R
school of Sergt. Hector T. M
Island. So, State Guardsmen l
necessary to war.

. . . DEFENSES

ding at 22 knots, zig-zagging . . . and Col. William eceives reports from Nahant, which with the data to chart the enemy's exact position. Then, figur- is marked. See right . . .

3. Telephone Link to Big Guns—The position of the enemy in 20 seconds (computed) is telephoned to this station, whence it goes to the gunners. Capt. E. B. Gallant of Battery A, 241st Coast Artillery, a Massachusetts National Guard regiment, looks over the new wiring. The message has gone through, however, and see below . . .

Albert E. Crawford and Lt. Col. nd A. Brocklehurst inspect radio rnie at Fort Andrews, Feddocks a peacetime job that is always

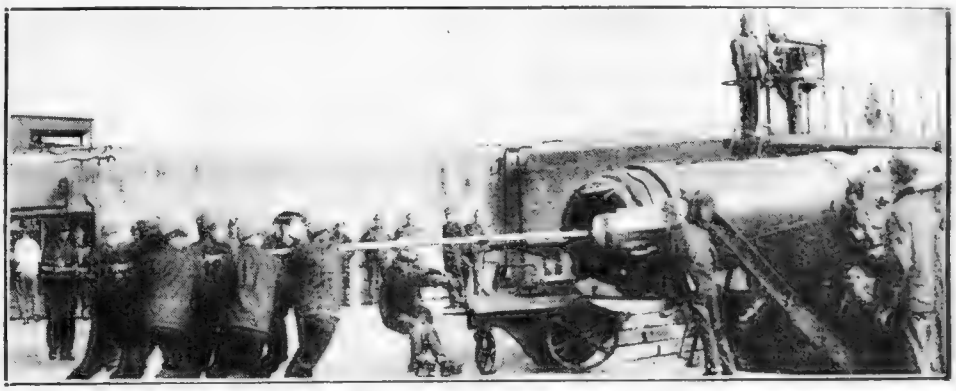

4. Teamwork Plus—Working together faultlessly, the gun crew rams home a big shell and the blast of the gun sends a shell 12,000 yards out to sea, where if the computations are correct, it meets the zig-zagging enemy with such a smack that another attempt to invade Boston Harbor is blown to bits.

Lt. Col. Raymond A. Brocklehurst Searchlight Battery at Fort Andrews . . . Part of Boston Defen

BOSTON AMERICAN
ALL THE NEWS AND PICTURES . . . FIT TO PRINT
Think American
Talk American
Read American
Buy American
★BE AMERICAN

ARMISTICE DAY celebrations which will be held in the United States today are most opportune.

The nation has just emerged from a gruelling political campaign in which there was more than the usual sharp division of opinion, with consequent rawness of nerves and emotions.

This country sorely and immediately needs an enterprise in which it can engage with complete unanimity and singleness of purpose.

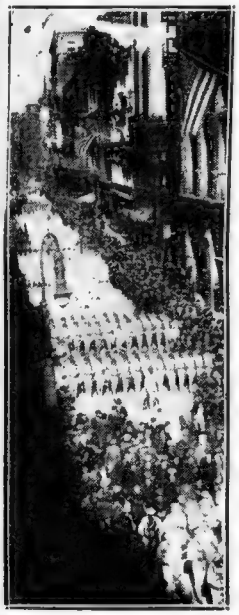

WHEN BOYS CAME HOME
They Found Joy and Unity in Grateful America

The Armistice observance admirably and wholesomely fills that need.

This is the anniversary of an occasion which brought greater happiness to the American people than any event in our recent history.

No one who experienced the great thrill of the return of peace to America after the World War can ever forget the supreme joy of that memorable event.

There was no division among Americans that day.

It is appropriate for us to remember such a day, and observe it annually, and perhaps in remembering how happy we were in being all of one mind we will regain at least in part the considerate and tolerant attitudes and dispositions which distinguished the first observance of the Armistice.

This happens to be a time when we have great need for considerate and tolerant attitudes and dispositions.

It also is a time when we have particular need for national unity and singleness of purpose.

The peace we have enjoyed ever since the first Armistice Day is now in jeopardy. The defenses we need to preserve peace are not yet fully provided.

The constructive and co-operative program of government and nation we must have to assure both peace and safety has not yet achieved its ultimate scope and efficiency.

So it is a very good and most desirable thing for us to have, so soon after a period of turbulence and dispute, an opportunity to condition our minds to getting along agreeably together.

ARMISTICE DAY has other important purposes. The millions of young men who fought in the first World War for the United States are still with us in not materially diminished numbers, although they are well into middle age by now and are to be found at the desks or wielding the tools of our professions and industries.

A considerable number of them, unfortunately, are still in the hospitals where their disabilities have been exacting the lingering price of their service ever since the war.

All of these men, through their various organizations, are concerned about the possibility that new crises in world and national affairs will so absorb public attention that their interests and needs will be neglected.

We should not fail to reassure the American veterans of the first World War that they are not forgotten.

Armistice Day does not mean very much except in the United States.

The Armistice was just a pause between wars for most of the rest of the world.

But in the United States it is still the day that honors the beginning of a continuing peace, and we can still make it honor our PERMANENT PEACE.

Can we not unite on that purpose, as unanimously and harmoniously as we once welcomed the restoration of peace?

DRAFT EVASION now interests the Massachusetts Registry of Motor Vehicles.

Mr. Goodwin's inspectors have found fourteen men in the twenty-one to thirty-six age bracket without registration cards.

What action will follow will be determined by the State Draft Board.

During the World War draft there were many thousand "slackers." Some were caught and punished. But many escaped.

Conscription authorities, wiser because of past experience, will probably make a more successful effort to nab the dodgers this time.

On The Side

-:- -:-

By E. V. DURLING

ON THE DESK of his private office Josef Stalin has two pictures: One of Peter the Great, and one of Adolf Hitler . . . Taking much of the joys of motoring from me are fellows coming 70 miles an hour in the opposite direction and not paying much attention to the white line. In 1939 by far the most fatal highway accidents were caused by drivers on the wrong side of the road. We shall never have really safe motoring until all the country's highways are divided highways . . . Am strongly in favor of blue serge and gray flannel suits. I doubt I would buy any other kind if not influenced by feminine persuasion. I have just purchased a brown tweed suit. It makes me look like a grouse hunter. When I wear it I feel I should carry a shotgun and have a bird dog with me.

A GROUP of tall young people in Omaha, Neb., has formed a club. They say they are going to have so much fun the "small fry" of the city "will die of envy." I think the feminine "small fry" of Omaha should form a "Cute Little Trick Club." Then they should give dances and parties from which tall women, but not tall men are barred. Many of the lengthy fellows still have a notable weakness for petite, cuddly, pocket-sized females. Especially if they have blue or brown eyes and turned up noses.

ON BROADWAY are two plays described as "Hollywood Satires." I still think a good melodrama with a Hollywood background would be a big hit. I may write one myself. Maybe I could make enough for a down payment on a ranch and three selling players that way . . . One of the craziest things some feminine cigarette smokers do is to keep smoking through an entire meal. When a person smokes throughout a meal it is a sign he or she does not appreciate good food. It's an insult to the cook.

JEANETTE RANKIN, recently re-elected, was the first woman to serve in Congress. Miss Rankin, from Montana, first entered the House, 22 years ago. She voted against the entrance of the United States into the World War. I would like to see both Dorothy Thompson and Clare Boothe in Congress. As for male candidates I would like to see General Hugh (Ironpants) Johnson run for Senate . . . Rosa Ponselle, who had been one of a vaudeville act known as the Ponselle Sisters, made her Metropolitan Opera debut on Nov. 15, 1918, singing opposite Caruso. For this unusual debut, Miss Ponselle had only six months' training.

SANG WITH CARUSO AFTER SIX MONTHS' TRAINING
Rosa Ponselle, Metropolitan Grand Opera Soprano

Mrs. Eleanor Roosevelt

-:- MY DAY

NEW YORK CITY, Sunday—Friday evening I attended the National Urban League. I am always impressed by the continuing and faithful interest shown by Dr. William J. Schieffiin, Judge Ulman of Baltimore, Md., and Mr. Hollister Wood, together with many others in the work of this organization.

I think the Urban League has done much through the years to improve the conditions for the colored people and to create better understanding between colored and white people throughout the country.

All those of both races who have worked so earnestly together deserve our interest and gratitude. We are interested in democracy and believe that the success of democracy depends upon the rights of every individual citizen being recognized everywhere in the country. This will come only through patient work.

It is most interesting to find how many people were deeply impressed by the prayer which the President read the night before election. There must be a hunger in men's souls for a spiritual note even in such mundane things as political speeches.

During the course of the past few days, a taxicab driver, our superintendent in the apartment house, my maid, a college professor and various other people have told me that such an ending to the campaign wiped out bitterness and gave them hope.

YESTERDAY MORNING we went down to a warehouse to see some of the paintings, sculpture and craft work which have come in for the exhibitions which will be held in the five boroughs of New York City during National Art Week, beginning Nov. 25. Some 62 are already planned and the jury has been going over the exhibits.

I hope the purpose behind this week will be accomplished, that more people will realize when they like a picture, piece of sculpture, or a bit of pottery, that it is possible to obtain it and take it home to live with and enjoy permanently.

More and more we are going to art galleries and exhibitions, and our appreciation of art has increased. But museums cannot be the only market for an artist's wares, and we must realize that many things are made to live with in our homes and not to be housed in museums.

I lunched with the United Parents Ass'ns of New York city and was delighted to have a chance to see the mayor for a few minutes. Then I drove to Beacon to attend the wedding of my friend, Miss Jane Brett, and returned to New York city in time to see Miss Jane Wyatt, whom I have known for many years, in "Quiet, Please."

The play is very light. Hollywood life may be interesting to those who live it, but it does not seem to have much "quiet" when portrayed on the stage. Jane Wyatt is charming, however, and I was in the mood to be amused, so, on the whole, I had a pleasant evening.

The Campbell Girl

"Well, GO home to mother then. At least YOU'LL get good cooking!"

Billy Leeds

Broadway Medley

NAVY WANTS BIG LEEDS' YACHT

By Leonard Lyons

NEW YORK, Nov. 11—The U. S. Navy has made an offer for Billy Leeds' yacht, the Moana, whose original cost was over two million dollars. The Moana, which has a crew of more than 50 men and is one of the most modern vessels afloat, is docked in the East River now, while Leeds is en route to Africa to drive his own ambulance corps for the British . . . The Navy's offer is higher than Leeds' purchase price, and the sale may be effected shortly.

• • •

BOOK DEPT.: Mrs. Donald Ogden Stewart, in Hollywood, phoned H. G. Wells at Birmingham, Ala. to ask him to be chairman at a dinner to raise funds for exiled writers. Wells agreed, and added: "But I have to do my own work, too. I'm still writing books, you know. Do you read my books?" Mrs. Stewart, who managed Wells' Parliamentary campaign when he ran on the Labor Party ticket in 1923, said: "Why, H. G., you know I've always read every word you've ever written" . . . "Fine," said Wells, "but even at the rate of a dollar a minute—for a call from Beverly Hills to the Meadowbrook Country Club in Alabama — what's the name of my last book?"

DOROTHY ARNOLD

• • •

DRAMA DEPT.: Robert Ardrey, who wrote the movie "They Knew What They Wanted," is the author of "Thunder Rock," the play which flopped on Broadway but which has been thrilling London audiences for the last five months . . . When Ardrey read the reviews by the London critics, he was puzzled at their references to the strange ending of the play. But it was so well received in London that road companies now are touring the provinces of England, and the play has been published in book-form there . . . Last week Ardrey received the first copies of the published version. Now he can understand the "strange ending"; for it is being performed, and published, in strict adherence to the original manuscript sent there—that is, minus the last page, which was lost en route.

• • •

SCHOOL DEPT.: Dorothy Arnold, bride of Joe DiMaggio went to San Francisco last week for a reunion with Joe's family . . . When she arrived, she startled her mother-in-law by conversing in fluent Italian. All summer long, in preparation for this visit, Dorothy had employed an Italian tutor to give her four lessons a week.

• • •

TRAVEL DEPT.: During the last weeks of the campaign Franklin D. Roosevelt, Jr., flew all over the country addressing youth-groups and counteracting the effects of the attack made by some newspapers concerning Elliott's captaincy . . . In flying to a youth-meeting in Des Moines, F. D., Jr. had to switch planes three times during a night flight of six hours. In the third plane he went to sleep in a berth, and left instructions not to be disturbed. He dozed off immediately—but was awakened by the hostess, who had a special message from the pilot: "Look down. We're flying over Wright Field." . . . "Who cares?" the drowsy Franklin groaned. "I need some sleep" . . . "But that's Wright Field," the hostess informed. "Your brother Elliott is there."

• • •

FOREIGN DISPATCH: Quentin Reynolds tried to get some sleep in his London flat before the Nazi bombers would come to wake him. He was awakened, however, by his valet—excited at having received a letter from the Prime Minister, for Reynolds. It was a short note complimenting Reynolds on his excellent commentary in the film, "London Can Take It" . . . "Next time," Quent told the valet, "don't wake me for a silly thing like that"—and returned to sleep . . . He again was awakened by the valet—who this time brought a package from Washington. It was an autographed photo of President Roosevelt . . . Reynolds, incidentally, is on his way to Cairo. He cabled his family: "I'm going to Africa. If I find Dr. Livingstone, I'll tell him that Spencer Tracy is looking for him."

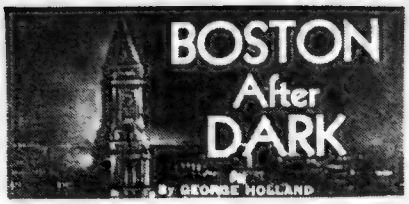

MONDAY MUSINGS: Eddie Mack's sincere little speech of thanks capped a great evening of tremendous entertainment in the stately main ballroom of the Copley-Plaza . . . It was a record-breaking event in several ways . . . First, the check given Eddie head larger figures in the pay-off corner than any in the remembrance of veteran party-goers.

AS MEMORABLE AS ANY highlight of the affair, however, was the generosity and spirit of the hundred-odd entertainers who took part in a fast-moving two-hour show . . . Artists of several colors, including six Arabs—artists of many faces and most creeds responded to requests that something be done to even up in part, the score of Eddie Mack vs. The Community.

AT THE HALF—which was Saturday night (because Mr. Mack now intends to buy himself a little hospitalization and rest before returning to action) the score was one-sided, very one-sided . . . As matchmaker of the Boston Garden, and a sports-promoter for many years, Eddie Mack had gone all out in staging charity shows and tapping his own financial reserves to aid unfortunates who crossed his trail.

AND ON BEHALF OF EDDIE and the committee which arranged the affair, heartfelt thanks are extended through this column to Socarras and his marvelous band of the Beachcomber, to Janet Carroll of the Latin Quarter, to Mickey Alpert, Billy Payne, the Dowling Sisters, Martha Burke and the choristers of the Cocoanut Grove, to Lew Conrad and Doris Abbott of the Vienna Room, to Ranny Weeks, Romo Vincent, the Du Barry Boys and the lovely kids of the Mayfair; to the entire membership of the large chorus—all sixteen of the Versailles, to the Three Stooges and the RKO-Boston Theater.

TO STUART FRASER and his orchestra, and Marilyn Duke, the singer, of the Copley-Plaza Sheraton Room, to Henry Kalis and his band, to the clever kids from Joe Rubin's academy of theatrics, to the amazing Otto Eason of Al Somerby's Old Howard . . . And to the Six Den Mattis (the aforementioned Arabs) who arriving late while dancing was in progress, were sporting enough to build their pyramids and risk their necks without either spotlights or performing room . . . If we have forgotten anyone, please excuse . . . And again — from all—thanks.

ONCE OVER LIGHTLY: When "Topper Returns" is screened, Joan Bennett will be among those missing . . . Joan was given the story by long-distance phone while she was in New York, and accepted the role . . . When she arrived in Hollywood, the petulant Miss Bennett told studio authorities that the role assigned her was "impossible."

THE STORY RECITED BY TELEPHONE must have been another manuscript, said Miss Bennett, because the flying trip she made across the country was of too short duration to allow for the drastic change which made Joan Blondell's role the most important one in the picture . . . It will be Carole Landis and Joan Blondell, instead of Miss Bennett and Miss Blondell, who will be seen in the picture . . . The studio, for a change, was in no mood to argue.

IN GOVERNOR-ELECT J. HOWARD McGRATH'S board of strategy which steered him safely to victory over Governor Vanderbilt (and a hefty campaign fund), Jack Murray, the unassuming Dorchester young man, played a very prominent part . . . It was the same Mr. Murray who was responsible in large measure for Mayor Tobin's start in politics . . . Mention of the young man is really part of the post-mortems of the Massachusetts election . . . Since 1934, Jack has been the Damon to Governor Curley's Pythias (or vice versa) . . . But an expected request to pitch in and help Mr. Dever failed to come.

JOAN BENNETT (LEFT) AND JOAN BLONDELL

Dispute Over Story Separates Them on Screen

Hollywood Today

FRANK LLOYD FILMS SEA CLASSIC

By Louella O. Parsons

Frank Lloyd

CHICAGO, Nov. 11—Frank Lloyd has bought "I, James Lewis" from Paramount for his third big independent production released through Universal. When Para first bought the Gilbert Gabriel best seller of a couple of years ago there was a great to-do about the elaborate production it would get. So in many ways it is suprising to hear they've parted with it. I have an idea it was sold after Cecil De Mille announced his intention of making "Reap the Wild Wind" which is also a sea story.

Lloyd, however, does not like the title, "I James Lewis" in spite of the book sales. He's starting a national contest among theater exhibitors to help him think of a new name. For exhibitors who haven't read the book it's a gusty tale, along the lines of "Mutiny on the Bounty." I Seton Miller, who scripted the "Sea Hawk" will do the screen play of "I, James Lewis"—which is quite a coincidence of 1s for Monday if you ask me.

CAROLE LANDIS

• • •

FUNNY THE WAY the breaks happen in Hollywood. Good looking Robert Sterling has been under contract to almost every studio in town without getting very far. He was among the legion tested for "Golden Boy." 20th Century-Fox then gave him a chance in "Yesterday's Heroes" with nothing much happening. But out of the blue M-G-M announces that they have signed Bob on a starring contract (yes, I mean starring) and his first will be "Four Cents A Word," a comedy to be produced by Bernie Fineman. The reason is that studio heads took a look at the test he made and went overboard. They think he's had enough experience without the usual grooming process—so here is Mons. Sterling practically a movie nobody yesterday and a star today.

• • •

RITA JOHNSON lost no time getting herself a job after she and Metro-Goldwyn-Mayer parted company. She's moved her make-up kit to Warners for the top femme role opposite Eddie Albert in "Stuff of Heroes" which is now being called "What Every Boy Should Know." They ought to think again about that title—the original was better. Another visiting firewoman on the Warner lot is Olympe Bradna who goes into "Knockout" with Wayne Morris.

• • •

HARD TO BELIEVE those stories that Orson Welles is telling friends that now he's made a successful film in "Citizen Kane"—he's tired of the movies. When I talked with him several months ago he was completely sold on Hollywood and loved everything about picture making. Of course, you never know about geniuses—but if Orson is saying he is through with Hollywood, I bet it's just a case of indigestion. He's scheduled to do a couple of pictures for RKO and I'm betting he does.

• • •

SNAPSHOTS OF HOLLYWOOD: Carole Landis is knitting a pair of socks for Franchot Tone. They tell me Carole starts knitting something for everyone of her new beaux—and she's got a whole drawer full of unfinished knicknacks! You can't say Virginia Cherrill (the Countess of Jersey) hasn't a sense of humor. She's sending all her pals that fan mag picture mistakingly captioned "Cesar Romero and the Countess of Guernsey at Ciro's;" the John Shelton-Carole Gallagher engagement was officially announced Saturday when he slipped the diamond on her finger . . . Shelton, Carole and her mother are at Palm Springs weekending in celebration.

• • •

BARBARA STANWYCK and Bob Taylor are leading for a month's Canadian trip soon; Ann Sothern is set for Garbo straight minutes bawling Lew Ayres out for a scene in "Maisie Was A Lady;" if the Lloyd Nolan baby is a girl they're going to name it Joyce—if a boy Jay Oliver . . . Guy Kibbee, who now tips the scales at 230 pounds has to put on 50 more for "Scattergood Baines." Lewis Milestone, Jean Negulesco, Fred Brisson, Leonard Spigelgass and two secretaries sailed from Lisbon last week-end for New York over the weekend in search for a leading lady for the Ronald Colman comedy; Burgess Meredith is a flu victim at the Cedars of Lebanon; what next? Mary Martin is taking horse shoe pitching lessons for her role in "New York Town;" Tony Martin loves football almost as much as he does Lana Turner. He flew to San Francisco for the Stanford-Washington game.

CIRCUS ROOM, BLINSTRUB'S DRAW BIG CROWDS

Hurricane, Versailles Present Lively Shows

By SAM BERENSON

Tonight the Rialto celebrates the Armistice anniversary . . . and while events abroad may have dimmed its importance to Europeans, to us this anniversary is a pointed reminder of our cherished freedom and liberty . . .

So tonight the town celebrates . . . with rollicking shows and open house all around the Hub . . . Starriest billing this week goes to Yvette Dare, exotic Latin quarter danseuse, whose tsk-tsk specialty has even her parrot talking overtime . . . for in Yvette and her "Dance of the Sacred Parrot" the White Way has one of its most alluring attractions . . . further lustre to the Quarter's show is offered by Gil & Bernie Mason and the purties of the ensemble . . . music by the Tony Bruno crew .

At the exotic Hurricane, an atmosphere with the South American tang provides gadabouts with one of this town's most alluring gathering spots . . . direct from one of New York's swank clubs comes Madame La Zonga to present the Ramon Talavera dancers, who will thrill you from the very start . . . and if you wish, Madame La Zonga will brush you up on your Congo . . . free, of course . . . that top-notch comic, Romo Vincent bows in at the Mayfair . . . which in justice to yourself should constitute a must for the week . . . by all means see this capable artist during his stay . . . and take in additionally the brilliant floor offering which the Mayfair has up its sleeve for the week . . . The new Steuben Cave shortly flings open its door, with the possibility that Joe Marsala's band will be in at the inaugural . . . a lovely spot, modern as November . . . while the entertainment in the delicious vein continues upstairs in the Vienna Room . . . Lew Conrad here . . . Enoch Light returns to band-business next week . . . Enoch is the lad who was smacked up in an accident on the South Shore last summer . . . Ed Risman, Latin Quarter steward, was guest of honor the other night at a testimonial dinner given by one hundred friends at the Latin Quarter. Three large purses were presented to him.

Nowhere do the turnstiles click more regularly than at Boston's famed Beachcomber, that whicky-whacky hostelry whose success is the standout feature of the 1940 season hereabouts . . . by all means do plan to see Socarras and his magical flute . . . Socarras and his orchestra opened to a capacity house, and without a doubt has the finest tunes that this town has heard in many a year . . . always a star-bright show with the capable music-making of the Nye Mayhew crew . . . A bang-up opening, that of the hotel Bradford's "Circus Room," and manager Bob Appleton is no end pleased with its success.

It's continuous merriment at Morey Pearl's 3 A. Manor over the Fore River bridge.

Hitting a new high for the year is Blinstrub's Village, that gay South Boston rendezvous . . . the patrons here are assured of a wealth of show value for their money . . . which brings them back again and again to peep at the colorful revues which host Blinstrub is constantly featuring . . . the music of Karl Rohde, and Boyd Heathen's emceeing . . . excellent food and thoughtful service are spelling success

"Plantation Days" Ort's current revue is one of the best produced this season by Larry Randall . . . the show is fast and colorful and has a large cast as well as a line of dancing girls . . . in the El Tropico room, two South Sea Isle bands and a gay floor revue . . . Egypt's Dreamwold Hall is winning a nice bit of attention from the raccoon set these Saturday afternoons . . . a delightful place for luncheon, dinner, and dancing . . . Gay entertainment is featured at that friendly little spot, Cappy's in North Easton . . . always plenty of action . . . with the music features of Frank Simpson and the Tommy Ridgefield band . . . Dorgan's Old Harbor House receiving the same interested patronage during the fall as it did in its crowded summer days.

A swing group meriting our commendation are the five lads of the Eddie Watson crew at Alpini's . . . Trumpeter-arranger Billy May has shifted from Charlie Barnet to the Glenn Miller band.

Jot down the smart Versailles as a "must" visiting place for the week . . . for here is not only the colorful balance which makes a standout of a Versailles show, but additionally are 16 lovelies who make up the town's most gorgeous gal-line . . . for the cheek-to cheek stuff, the sweet and very danceable music of Jacques Renard and his pipers . . . And anent the masters of the baton, we do now observe that the long and popular stay of Mickey Alpert at the Cocoanut Grove swings into its 73rd consecutive week . . . and since this constitutes a record for the swanky Grovian chambers, the fortnight is to be known as a "Welcoming Week" here . .

An extensive renovation program

Continued on Page 23, Column 2

JILL ADRIAN
Hurricane Star

TONY BRUNO
At Latin Quarter

SOCARRAS
Plays at Beachcomber

"I wuz thinkin'...."

by Izzy Ort

Good ev'nin' to yo' all! Pardon mah Southern accent, suh, but this week Ah'm Colonel Izzy Ort of the Gawgia Orts with a plantation at 25 Essex St., suh, and a mighty fine dozen of mint juleps on hand! Remind me suh, to tell you how we Orts in Ga'rgia make mint juleps.

Ah'm mighty excited at the moment with the magnificent revue currently playing on the stage of mah Grill. It's called "Plantation Days" suh, and it sho' does bring back the beautiful ol' days of the South. You know—cotton a-boomin', dark es singin', banjos plunkin' in the moonlight, pickaninnies dancin' and everythin'.

Colonel Larry Randall and mahself produced this here production with beautiful scenery and costumes and beautiful girls—all Southern belles from Mississip'.

That darkie singin' soft and low is none other than that ol' tune minstrel man, Clarence Dee mar, suh. What a set o' pipes! What a pretty picture his gold tooth makes gleamin' in them cotton whiskers!

You must hear feichin' Polly Allen singin' "Can't Help Lovin' That Man," and swingtime Judy Kirkland singin' "Sing You Sinners." The show is full of great tunes from "Showboat" and other stage successes. What dancin', singin', and fun!

Up in my El Tropico Room, where the tangos and rhumbas and congas are the rage, the famous Ciro Rimacs have been havin' fun all week. The El Tropico band is a typical Cuban band, suh. Gawgia and the tropics meet, suh, at 25 Essex Street. Come in and enjoy them and see yo' ol' friend, Colonel Izzy Ort! The Grill has entertainment from noon to closing time. Adv.

Mr. Lobster
AT HIS BEST..
CAIN'S
FULL COURSE BROILED LIVE LOBSTER $1 LIQUOR SERVED
OPEN YEAR 'ROUND
Just Over Fore River Bridge, No. Weymouth, Wey. 1457

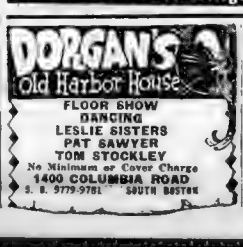

Dreamwold Hall
The Magnificent Dream Home of the late Thomas W. Lawson
★ Full Course DINNER $1.25
★ LUNCHEON from 65c
DANCING SATURDAY NIGHT
OPEN YEAR ROUND
After the Game Make Reservations
14 BRANCH ST., LEWIS, MASS.
TEL. ACTUATE 470

"BOSTON AFTER DARK," by George Holland is a regular feature of the Boston Evening American.

SECRET AGENT X-9

I DO NOT LIKE THIS PERSON... SEND HER AWAY!
THIS IS NO TIME FOR PERSONAL PREFERENCES, SPITFIRE... WE'LL TAKE THAT UP LATER.... LUCILLE'S GOT SOMETHING ON HER MIND!

NICE OF YOU TO HUSH UP THAT FIRECRACKER, HANDSOME... BUT COME TO THINK OF IT, I HAVEN'T GOT A THING TO SAY... BE SEEING YOU.
WAIT!
LET HER GO!

Between Two Fires

THE AMERICANO PREESONER HAS ESCAPE!... TELL THE OTHERS AT ONCE!
BEHOLD! EES NOT THAT HEEEA WITH THE FAITHLESS CONCHITA AND A THIRD PERSON?

Hub Rialto Does Share in Celebrating Armistice Day

Continued from Page 22

'Beauty and the Beast' Crawford House Hit

When he rages, the entire jungle quivers! Animals hide away and even the birds subdue their raucous calls to staccato whispers when the gorilla, king of the jungle, goes on the rampage!

All the fierceness of the jungle king, with bizarre horror of a white girl caught in the toils of the jungle, is packed into the blood-curdling "Beauty and the Beast," the highlight of the new revue at the Crawford House. Nothing like it as breath-taking has ever been seen before.

continuing the modernization policies of the Hotel Essex has just started, Henry L. Cook, recently appointed manager of the Hotel Essex, announces . . . The 1940 plans form the final stage in the elaborate modernization formulated more than three years ago. The new work will be concentrated, in the main, on redecoration and refurnishing of all 400 rooms.

Nice goings-on at the Westminster Blue Room . . . a colorful floor show with several top-notchers . . . the Jimmie McHale music for the dance-minded . . . Ella (A-tisket) Fitzgerald a-taskets into the Brunswick's Bermuda Terrace with her smart band and delightful song-styling . . . Harry Marshard and his band will play at the Record-American and Crosscup Pishon Pos. 281 luncheon Friday noon at the Chamber of Commerce . . . guest speaker is I. N. S. war correspondent, W. W. Chapain.

Harry Sher, guiding hand at the Silver Dollar, announces that the sensational Four LaVernes, dyed-in-the-wool Apaches from Paris, whose specialty is the most thrilling thing ever seen in a night club revue, are held over for a second exciting week.

Show folks consistently think of relaxing over delicious Chinese food at Ruby Foo's Den on Hudson st . . . Jack Brown's Casa Manana continues a favorite spot for many private parties.

A new show this evening in Lawrence, where Joe Wagonbeck brings to his Hofbrau a smart, smooth revue which shapes up as one of the Hofbrau's best . . . For folks who enjoy the best in food, Dany Moore's Restaurant, just off Avery jr. is the name that comes immediately to mind when the appetite clamors for appeasement . . . Adrian O'Brien, the radio tenor who is a favorite with more people than anyone else we know, is currently singing at the Vanity Fair on Newbury Street, which adds another reason to the many why an evening there is an enjoyable one . . . The Dancing Kennedys, whose "Poet and Peasant Overture" number is ultra-sensational, are the feature of the current show at Hamilburg's.

NEW SHOW AT LITTLE DIXIE.

An entire new sepia show opens this evening at the popular Little Dixie, located on upper Massachusetts ave. Ten star acts are featured.

Cain's Lobster House Famous for Variety

Lobster, served in a variety of styles, delightful to the eye and delicious to the palate, are the dishes for which Cains Lobster House, just over the Fore River bridge in North Weymouth, is famous.

Blinstrub's VILLAGE
ALL NEW FLOOR SHOW NO COVER
THREE WINTER SISTERS
Speed! Action! Beauty! Thrills!
One of the Prettiest Acrobatic Troupes Ever to Grace the Stage
BOB FLYNCH
Master of the Marionettes:
An immensely amusing and entertaining performance. Famous in night clubs coast to coast.
FREDRIKA
High kick dance artiste from the Folies Bergere and the musi-comedy "Hit & Run." A real top-notch performer.
BOYD HEATHEN
Boston's Outstanding M. C. and Sensational Singer
FLOOR SHOWS 9:15-11:15; DANCING TO KARLE ROHDE'S MUSIC
308 BROADWAY SOUTH BOSTON 1535

WORLD FAMOUS SILVER DOLLAR
Boston's Favorite Rendezvous
In the BLUE ROOM
Holding Over By Popular Demand
THE FOUR LAVERNES
direct from "Streets of Paris,"
the Greatest Thrills Ever Seen
In Any Floor Show and
An Array of New York Stars
Continuous entertainment—dancing from Noon
NEVER A COVER CHARGE
Floor Shows Every Sunday
642 WASHINGTON STREET, BOSTON

daring
STARTS TONIGHT
YVETTE DARE
in her exotic and famous
Dance of the Sacred Parrot
also
A THRILLING NEW REVUE with Gorgeous Girls
Dinner from $1.50
LATIN QUARTER
46 WINCHESTER ST. Phone HUB. 1920
OPEN SUNDAY AND DAILY 5 to 2 A. M.
CONTINUOUS MUSIC AND ENTERTAINMENT 5 TO 2 A. M.

Hotel ESSEX
OPP. SOUTH STATION
3 BIG SHOWS 7:30-10-12
DINNERS 75¢ and $1
SPECIAL! Old Fashioned WALTZ CONTEST WEDNESDAY!
Valuable Prizes! PIERCE CHRONOGRAPH WRIST WATCHES
DANCING EVERY SAT. 1-5
Never a Cover or Minimum
SPECIAL BANQUET RATES

Hamilburg's
Presents the Dancing KENNEDYS
Poet and Peasant Overture
FRANK FERRANTI
In Art of Balancing
6 Shows 8-10-11-12 P. M.
2 Bands—5 Star Acts
Entertainment and Continuous Dancing
Viola Davis, Jack Maloney, M. C.
NO COVER OR MINIMUM CHARGE
Cor. Essex St. at Harrison Ave.

LITTLE DIXIE
Starting Tonight a New Sparkling Show
★ SWEETIE PIE
★ Frances Gatewood
10 BIG ACTS
Chicken Dinners a Specialty
Liquors at Moderate Prices
NO COVER CHARGE
Open Daily and Sundays
428 MASS. AVE. Near Columbus. COM. 9158

CAPPY'S
ROUTE 138-NO. EASTON, MASS.
Sensational Oriental Wonders
THE 3 KITAROS
Direct from N. Y. World's Fair
RED & SLAPPY—EVELYN YOUNG
FRANK SIMPSON at the Novachord
TOMMY RODEFIELD and His 8 MEN OF RHYTHM—Never a Dull Moment
Continuous Entertainment
20 MINUTES FROM MATTAPAN SQ.
Choice Liquors—No Cover Charge

BACK BAY'S SMART RENDEZVOUS
EDDIE WATSON'S ORCH.
ALPINI'S
792 BEACON ST

MORE AND MORE PEOPLE ARE DISCOVERING THE 3A MANOR
MONDAY—ARMISTICE DAY PARTY—No Advance in Prices
FOOD FIT FOR A KING ● CONTINUOUS SHOW & DANCING
TUES.—WED.—THURS. FREE CHEF'S SUPPER IF YOUR NAME HAS 3 A'S (middle name excluded—one to a family—must be over 21)
MEET MOREY PEARL AT THE
NANTASKET ROAD ROUTE 3A—Beyond Fore River
3A MANOR
SUNDAY SHOWS

AUSTEN LAKE writes a feature article every day in the Boston Evening American.

Smart Set Functions

By BETTY ALDEN

MOST PEOPLE'S knowledge of sled dog races is limited to Jack London novels, movies of Alaska or Byrd's expedition to the Antarctic . . .

But yesterday North Shorites had a chance to see teams of huskies in action—not hauling sleds over windswept Arctic wastes — but pulling balloon tired small automobile chassis around the race course on the Myopia Schooling Field in Hamilton . . .

Eight different dog teams—among them some of the champs of the country—competed in a derby which lasted several hours and provided an excuse for a little private betting . . . Norman Vaughan, a member of the last Byrd expedition to the South Pole, won the derby with his team of sleek black huskies . . . He drove the team himself, and had Mrs. Sumner Pingree for a passenger on the thrilling ride over hill and dale . . .

The affair was staged by Millie Turner as a novel means of raising funds for British War Relief . . . Millie drove her own team of huskies in the derby

Her mother, Mrs. M. Lee Frothingham, who shares Millie's interest in raising and training the dogs, was one of the starters . . . Needless to say, such an outdoorsy event brought out all sorts of sports togs from bulky sensible tweeds to more dressy outfits suitable for the many cocktail and supper parties later in the evening . . . but Mrs. Frothingham's was the most sensible of all . . . It was a skirt and three-quarter coat of sturdy brown leather—the coat cosily lined with sheepskin . . . Her hat was a fur trimmed beret and she wore dark glasses, a custom undoubtedly acquired while racing the dogs in the glare of midwinter sun on snowy slopes of the Norkth . . .

* * *

Burrages Among Spectators

MRS. ALBERT C. BURRAGE, JR., who attended with Mr. Burrage and their daughter, Cynthia, wore a colorful violet antelope jacket with a matching tweed skirt and a lavender and white polka dot ascot . . . Cynthia's hands were protected by cosy fur mittens . . . Mrs. Henry Pratt McKean's fur trimmed brown rubber boots were perfect for trudging over the grassy field, and provided a striking contrast to her dressy outfit of red fox jacket and slim green wool dress and turban . . .

Knee length socks, so much in vogue with college girls, were worn by Mrs. Lawrence Coolidge and Mrs. Alfred Sweet, Jr., in brilliant colors to match their suits . . . Mrs. James Sullivan's green ankle socks matched her hat and her hubby produced his ever present monocle—the better to watch the progress of the huskies . . .

For once the men had a chance to wear bright colors . . . Instead of the usual sober tweeds, a few of them were attired in colors as gay as the ladies . . . Handsome Mr. Guy Warren Walker added a brilliant yellow westkit and blue and white tie to his British tweeds, and even had a snappy bowler of the same fabric as his suit . . . George Clement wore brick red riding trousers and Gardiner Fiske a green antelope windbreaker . . .

Joe Woods helped to keep the crowds back from the starting line and his tall blonde wife wore a striking purple plaid suit under a short leopard jacket . . . Between each race Joe coiled a big rope over one arm, looking as if he were about to do a Will Rogers stunt . . .

* * *

North Shore Society Well Represented

THE FREDDIE CHURCHES and Freddie Dearborns and their youngsters watched the fun from the top of a sedan . . . and still others in the throng of spectators were Dottie Preston in a striking tan, green and rust plaid coat with a rust turban; Polly Gardiner and her fiance, Dreyton Phillips, who are to be married Nov. 30. Mrs. Walter Goodrich, Mrs. Lawrence Foster, making good use of her stick; Col. and Mrs. Walter M. Pratt, down from Boston to watch the fun; Mrs. William Phillips in British looking gray cape coat; Mrs. Q. A. Shaw McKean, Sylvia Choate, and Mrs. Thomas Proctor, 2d, who was good enough sport to ride on one of the racing teams . . .

Mrs. James Parker, 2d, was one of the cheering throng at the starting line when her hubby set off as a passenger on one of the teams . . . Leslie Lindsey, who is here from London, wore a novel jacket of bear skin over a checked suit; Charlotte Rantoul and Janet Welldon strolled around together, and others present were Diana Bird, Mr. and Mrs. John G. Flint, Reddy Stevenson, Mary Wigglesworth, Mrs. William Endicott, snugly wrapped in beaver, Mrs. Charles Sumner Bird, Mr. and Mrs. Joseph Robbins, and Mrs. Norman Vaughan who wore a bright yellow tweed skirt and scarf with a beige gabardine coat . . .

BARBARA ANN PAINE will have the fun of seeing herself in the movies at the pre-view of a screen test of 17 Boston debs, to be shown at the Christmas Arcade, charity fair to be held in John Hancock Hall, opening Wednesday, for the benefit of the Robert Breck Brigham Hospital. —Bachrach Photo.

Peggy Paine Joins Engaged

Post deb Margaret "Peggy" Paine joins the ranks of brides-to-be with announcement of her engagement to William Ward Willett, son of Mr. and Mrs. Seymour Willett of Chestnut Hill.

Peggy, daughter of Mr. and Mrs. John Adams Paine of West Newton, graduated from Beaver Country Day School and Sarah Lawrence College. She made her debut in the fall of 1935 and is a member of the Junior League. She is now living in New York where she is associated with the Museum of Modern Art.

CONCERT BENEFIT ON NORTH SHORE

Mrs. Henry P. Benson, Mrs. John Pickering, Sr., Mrs. Charles F. Ropes and Miss Elizabeth Coggin are among the sponsors for a concert to be given Nov. 18 in the Empire Theater, Salem, under the auspices of the Kosiuszko Foundation.

Proceeds of the affair will be used to aid Polish scholars made destitute by the persecution of Poland and Polish culture.

HAIR REMOVED FOREVER
Written Guarantee
Assures you the heaviest hair growth on face or body can be removed without stain. No need to hesitate now. This is proof beyond doubt. Multiple Electrolysis, highly recommended by physicians. This guarantee is your assurance
BEAcon 3335
MABEL LONG
1288 Commonwealth Ave.
LIFE TIME GUARANTEE

Help Build up Resistance to
FEMALE FUNCTIONAL COMPLAINTS
Try Lydia E. Pinkham's Vegetable Compound to help relieve monthly pain, headaches, backache and ALSO calm irritable, restless nerves due to such functional disorders. Pinkham's Compound is *simply marvelous* to help build up resistance for such weak, tired women. Try it!

Cushman Club Series Open Next Week

A peek into the glamorous world behind the footlights will be provided subscribers to the Charlotte Cushman Club's Mornings of the Theater, a series of lectures which begins Nov. 19. Louis Calhearn, star of stage and screen, and currently starring with Dorothy Gish in "Life With Father," will be the first speaker.

Coffee and doughnuts will be served at the club during the social half hour preceding each lecture. The committee for the Mornings includes Mrs. Malcolm Bradley French, Mrs. Charles Sumner Bird, Jr., Mrs. Ezra Ripley Thayer, Mrs. Edwin S. Dodge, Mrs. Alvan T. Fuller, Mrs. Fitzwilliam Sargent, Mrs. Daniel A. deMenocal, Mrs. William Morton Wheeler, Mrs. Charles E. Bacon, Mrs. Charles H. Innes, Miss Rebekah Hobbs, Mrs. Walter I. Badger, Jr., Dr. F. William Marlow, Mr. James B. Noyes, Mr. William M. Blatt, and others

Among the many who have ordered reservations from Mrs. Albert C. Armstrong, ticket chairman, are Mrs. Kirt Boott, Mrs. Roy E. Bates, Mrs. William E. Browne, Mrs. John J. Cornish, Mrs. Emile Coulon, Mrs. Charles R. Hoag, Mrs. Frederick B. Early, Mrs. Daniel G. O'Connor, Mrs. G. R. Reed, Mrs George B. Rowell, Mrs. Marvin Gould, Miss Gertrude Sands, Mrs. I. Minot Shepard, Mrs. William L. Wright, Mrs. Elihu Tuttle, Mrs. William Dana Orcutt and many others.

Reception Honor For Symphony Conductor

Dr. and Mrs. Serge Koussevitsky will entertain at a reception and high tea in the exhibition room of Symphony Hall, Sunday afternoon, Nov. 24, in honor of Dr. Frederick Stock, veteran conductor of the Chicago Symphony Orchestra.

The reception follows the Golden Jubilee concert of the Chicago orchestra. This first concert marks the first appearance of the orchestra in Boston and will be a benefit performance in the interests of the British War Relief Society, Inc

Mrs. William Bayne of Dedham and Mrs. Harris Fahnestock, Jr., of Concord, are chairmen of the concert committee. Among those actively interested are members of the ladies' committee of the uptown branch of the British War Relief Society, including Mrs. Edwin Cave, Mrs. A. N. Carruthers, Mrs. J. Wells Farley, Mrs. A. V. Kazanjian, Mrs. H. W. Dwight Rudd and Mrs. Sullivan A. Sargent, Jr.

A number of debutantes have enlisted as volunteers in the task of addressing and mailing invitations and distributing posters to spread the news of the concert.

HOW TO HELP PREVENT MANY COLDS From Developing
Quick—Put a Few Drops of Vicks Va-tro-nol up your nose at the first sniffle, sneeze, or sign of catching cold and let its stimulating action aid Nature's defenses against the cold.
VICKS VA-TRO-NOL

When He's Away
his home-town newspaper will cheer him up.

Next to a letter from home the newspaper from home is the great event of the day to a boy in a military camp.

Let him follow his favorite sports and feature writers and his favorite comics in these papers

Please send the papers checked here to the address below for which I enclose my check or money order for _____

DAILY RECORD		BOSTON AMERICAN	
3 Months	$1.50 ☐	3 Months	$1.50 ☐
6 Months	3.00 ☐	6 Months	3.00 ☐
1 Year	6.00 ☐	1 Year	6.00 ☐

BOSTON SUNDAY ADVERTISER
3 Months $1.25 ☐ 6 Months $2.50 ☐
One Year $5.00 ☐

SEND TO _____
Please print or write plainly
ADDRESS _____

Cooking

More Popular Recipes

By MARTHA LEE

Columns devoted to "request numbers" seem to have met with general approval, because since their appearance in recent weeks we have had many letters from readers asking that they appear more often. We think the request columns a good idea, too, because in them we have a chance to spread information around to other readers who may have the same recipes in mind and just haven't got around to writing in for them.

LOBSTER NEWBURG

1 lb. cooked or canned lobster meat
¼ cup sherry
4 tbsp. butter
3 tbsp. flour
⅝ tsp. salt
Dash of cayenne
⅛ tsp. nutmeg
1½ cups thin cream
1 egg yolk, well beaten

Pick over lobster meat, cut in cubes and cover with sherry. Melt butter, stir in flour, salt, cayenne and nutmeg. When well blended add cream slowly, stirring constantly over low heat until mixture boils. Add lobster meat and sherry, and heat. Stir a little of the sauce into well-beaten egg yolk, stir egg mixture into remaining sauce and mix well. Serve immediately with triangles of toast. Makes six servings.

JELLIED APPLE SAUCE

1 tbsp. granulated gelatin
¼ cup cold water
2½ cups sieved applesauce
½ lemon
¼ cup sugar
Few grains salt
Dash of nutmeg

Soften gelatin in cold water. Heat applesauce to boiling with grated lemon rind, sugar, salt and nutmeg. Add softened gelatin, stir until dissolved. Add lemon juice. Chill until set.

PORK CAKE

1 lb. fat salt pork
2 cups boiling water
6 cups flour, sifted
2 tsp. soda
1¼ tsp. salt
2 tsp. cinnamon
2 tsp. cloves
2 tsp. allspice
2 tsp. nutmeg
2 cups raisins, chopped
4 eggs
2 cups sugar
2 cups molasses

Put pork through food chopper, using finest knife; pour boiling water over pork and let stand 15 minutes. Mix and sift flour, soda, salt and spices and mix with raisins. Combine eggs, sugar and molasses and add the pork mixture; gradually stir in flour-fruit mixture and mix thoroughly. turn into four greased deep loaf pans, lined with waxed paper and again greased. Bake in slow oven (600 deg. F.) for 1¾ hours. Makes four loaves. This recipe can be halved or quartered.

Horoscope

By FRANCES DRAKE

Monday, Nov. 11

IF TODAY IS YOUR BIRTHDAY—You are enterprising, artistic, strong; sometimes of unyielding disposition; fond of display, inclined to go to extremes and be extravagant. Can be very popular, especially with the opposite sex. If you rightly guide and develop your inherent fine talents you can be very successful in business and a good manager of your own affairs. Much can be gained through strict and patient attention to everyday duties.

LUCKY NUMBER—Today's lucky number is 49.

LUCKY COLOR—Today's lucky color is Beige.

Send 1c cents for large, self-addressed stamped envelope to Frances Drake, Boston Evening American, Box 2228, Boston, for an individual horoscope, personal guide and lucky calendar for the next six months of 1940, giving the day and month you were born.

Superfluous Hair

Mrs. Nadley's FAMOUS INDIAN VEGETABLE PREPARATION sold only by her for over 50 years; actually destroys hair on face and limbs by killing the roots. Use it at home or treatments at office. Free Demonstration.

Mrs. W. W. Nadley, 175 Tremont St.
Hours 10 a. m. to 4 p. m. Tuesdays & Thursdays
Saturdays 10 a. m. to 2 p. m.
Write and send stamp for circular

Smart Set Fashions

Cute and Kate Greenaway

HERE'S a darling budget frock that's going to put more sizzle into your pre-holiday doings, and take the edge off shopping or working blues. It's definitely Kate Greenaway in inspiration, with that wide pinafore-like bib. Made of a very soft-textured crepe containing Eastman acetate rayon, it plays dark color against light . . . to suggest a bib. And light against dark to make the skirt panel. Dusty pastels offer pretty contrast for furs . . . two shades of blue, two of rose, or beige and brown. In sizes 9-17 it's $15.90. Phone or write our Fashion and Beauty Department for shopping information.—ANNICE BRINK.

LISTEN, WORLD

By Elsie Robinson

"Now faith is the substance of things hoped for, the evidence of things not seen."—Hebrews xi, 1.

FAITH—I never thought much of that virtue.

Seemed to me a poor, weakened, sniveling sort of attitude, the sort of pose you adopted when you didn't have any gumption left in you.

Me—I liked to fight! I said to myself that maybe when I was 90 years old, and didn't have any scrap left in me, I'd slump down and try this faith stuff. But in the meantime—I was going to put all my bets on my two good fists, my good old brain and backbone. If you studied and fought and worked and loved hard enough you ought to be able to do what you wanted with life—that's what I thought.

I was young and strong and very ignorant. I really believed what I said. And I set out to tackle life armed with that belief.

BUT I've found something that will get you there faster than the stiffest backbone or the heaviest brain or the hardest wallop. I've found it. Faith—the Biggest Medicine of all.

I didn't find it until Life had knocked me out and I had taken the count. I got up sick and stiff—gy, but I still wanted to go on with the game.

Could either Life or Death put us out like that without a comeback?

I needed desperately to discover that but I couldn't fight any more, either with brain or fist. There was darkness ahead of me—a darkness my limited wisdom could no pierce nor my courage shatter.

What lay behind that darkness? I felt that Truth and Justice and a greater Life lay behind it, but I couldn't prove that by my equipment. Yet I had to prove it, or go mad with bitterness.

THEN something suddenly came to life in me and reached out—like a great arm from my heart—reached out and out into the darkness, and as it reached, the darkness fell away.

The arm of Faith. My new fighting equipment.

Hold out your arm as you read this. Hold it out as though you reached for something with fierce determination—FOR SOMETHING WHICH YOU WERE SURE YOU WOULD GET. Shoot all your vigor, all your hope and enthusiasm and desire into that arm. Hold it with splendid assurance as though your dearest dreams were about to be dropped into your outstretched palm. Get the gist? Well, that's Faith.

Then how Faith reaches out to you when you're finally ripe for it.

X-Word Solution

Puzzle appears on Page 15

F	A	D		H	E	R		T	O	E				
A	D	O	R	E		A	Y	E		R	I	M		
D	O	T	E	R		R	E	P	T	I	L	E		
		N	I	S	E		O	W	N	E	R			
O	C	T	A	V	E		G	R	E	E	D	Y		
W	O	E		E	S	T	A	T	E					
L	O	S	E		A	I	R		D	A	R	E		
		L	A	M	E	N	T		G	A	G			
M	O	T	I	V	E		E	R	R	I	N	G		
E	L	U	D	E			O	I	L					
L	I	E		R	A	L		E	V	A	D	E		
E	V	E		S	U	E		S	E	T	O	N		
E	E	R		E	K	E		T	R	E	N	D		

You Can Be Beautiful

Gardenia Cleansing Cream Gives Skin Pampered Look

By ARLINE GOULD

YOUR COMPLEXION will suddenly think its been transported to some beauty heaven . . . when you lavish on it a snowy white cleansing cream that is delicately scented with gardenias . . . and it will reward you with a heavenly soft and pampered look . . .

That's a goal to strive for when everything seems bent on preventing your complexion from being soft and unlined . . . when dry house interior heat saps it of moisture, and cold winds bring the first [illegible] so you should be [illegible] ing and [illegible]

You'll have the famous "southern complexion," smooth as the south's native blossom, the gardenia . . . If you step up your cleansing routine, using the cream.

And you can well afford to use it like a real spendthrift, because for this week you may have the spectacularly large $2.75 size jar for $1.50!

It's a cream [illegible] any type of complexion [illegible] ening and flaking [illegible] If your skin is dry, leave the gardenia cleansing [illegible] minutes. If it's normal [illegible] utes.

If you'd like to learn all about this remarkable sale on gardenia cleansing cream . . . which will make you feel like a spendthrift, but keep your budget in its [illegible] sensible groove [illegible] Gould, LIberty 4600, week days except Saturdays, or write, care of the Boston Evening American, inclosing a stamped, self-addressed envelope.

Patriotic Songs In New Book

The songs America loves! Now more than ever before—particularly on such days as this one people are singing them in public gatherings and at home.

Or have you discovered, like so many, that you know only a phrase or two of these stirring favorites? Refresh your memory with our new songbook of patriotic American airs.

Among the first you'll turn to will be "America"—one of the most beautiful and inspiring of all. The first verse goes

"My country 'tis of thee,
Sweet land of liberty,
Of thee I sing;
Land where my fathers died,
Land of the Pilgrims' pride,
From ev'ry mountain side,
Let freedom ring."

Can you sing our national airs them all the way through? You find the complete words and music for "The Star Spangled Banner" in our new 40-page songbook, Patriotic Songs of America. Gives 37 patriotic airs, two army bugle calls. Has such favorites as "Maryland, My Maryland," "The Red, White and Blue."

Send 15c in coins for our songbook, Patriotic Songs of America, to Boston Evening American, Home Institute, 109 West 19th Street, New York, N. Y. Write plainly your name, address, and the name of the book.

9558

Pattern 9558 may be ordered only in girls' sizes 6, 8, 10, 12 and 14. Size 12, jumper and cap, requires 2 yards 54 inch fabric; blouse, 1⅛ yards 35 inch fabric.

To get this pattern send 15c to Boston Evening American, Pattern Department, 232 West 18th Street, New York, N. Y. Ten cents additional will bring you our newest Fashion Book.

OPEN AT 1 P. M. MON

NOW---

• PERMANENTS •
School Girl Special— $1.50
Reconditioning OIL WAVE $2.00
DUART WAVE $3.50
HELENE CURTIS Shampoo & Finger Wave $5.00
BRECK SCALP TREATMENT $1.25

UNITED PERMANENT WAVE
1 WINTER ST., SUITE 404
Devonshire 6981 4th Floor

Enjoyed BY EVERY 7th FAMILY!

A&P Coffee is bought by every 7th family in the U. S.—world's greatest coffee drinking nation.

Choose one of these fine blends—have it Custom Ground for your own Coffee Pot—Get all the flavor you pay for.

AT ALL A&P SUPER MARKETS

BLONDIE

CAN I HAVE A DOLLAR FOR A FOOTBALL HELMET?
NO—THAT'S TOO MUCH MONEY—I'LL GIVE YOU A PENNY WHEN YOU NEED IT, BUT NOT A DOLLAR
HE SAID HE'D GIVE ME PENNIES, BUT NOT DOLLARS
THAT'S BAD, ISN'T IT?
Copr. 1940, King Features Syndicate, Inc., World rights reserved.

A Hundred to One Shot!

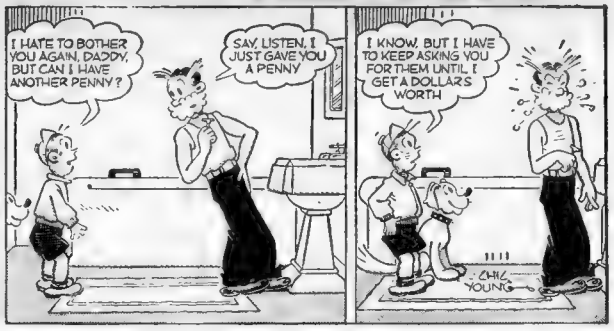
I HATE TO BOTHER YOU AGAIN, DADDY, BUT CAN I HAVE ANOTHER PENNY?
SAY, LISTEN, I JUST GAVE YOU A PENNY
I KNOW, BUT I HAVE TO KEEP ASKING YOU FOR THEM UNTIL I GET A DOLLARS WORTH
CHIC YOUNG

What Has Happened:

A FIFTH Column blitzkrieg is under way in England, led by an elusive AJAX, who is more menacing than Stuka bombers to the defense of the realm. The confessed treason of MARA, ace English spy, followed by the murder of CAPT. HUGH KENLEY, have put SIR JOHN SANDERSON, British Intelligence chief, in a desperate quandary.

Sir John's ward, BRINDA DUNCAN, had given a lift in her car to a limping stranger whom she mistook for an Englishman. But he was a Nazi parachutist and, when leaving Brinda's car, he shot Capt. Kenley.

Brinda met LIEUT. RICHARD MALDEN, a former beau, in the Intelligence Office's "rogues' gallery." He told her that his engagement to GLADYS, daughter of Lord and Lady Mountwyn, is to be announced that evening. Brinda had unpleasant memories of Gladys as a schoolmate. But Sir John and his ward went to the Mountwyn party, where Gladys proudly showed off the rapier-like Russian, PRINCE VASLAV, described by Dick as "a sort of society entertainer."

During a Vaslav-directed "blackout dance," a low cry is heard. Lord Mountwyn tells Dick, "Colonel Sanderson has been stabbed," then assured him that none can escape from the grounds.

Now Continue:

MATA HARI'S Daughter

A MAURICE DEKOBRA — LEYLA GEORGIE

"THEN we'll have to catch the assassin," gritted Sir John Sanderson. "If I could only get up—do something!" He made another effort, only to fall back again.

Brinda placed a restraining hand on his forehead. "You mustn't, Sandy!" she admonished. "Just lie quiet; Doctor MacDonald will be here soon."

"Good!" said Sir John! "Best not to bring too many people in on this. Still . . . I suppose it's public property by now."

"Not a bit of it," said Mountwyn "Fortunately, we've been able to handle it quietly. But do you think we can wait—I mean do you feel up to it?"

"Of course. What are a coup'e of knife scratches to an old army man? The thing I can't understand is why I was knocked out so completely . . . Wait! The whole thing's coming back, Mountwyn. You were handing me the—er, the article—when the lights went out. Then you said, 'Hang on to it!' and I knew you thought that I must have taken it from you. Then this fellow bumped into me and I grappled with him. He was pretty strong and he tripped me at the same time he used the knife. My head hit something going down and I passed out."

"Good thing you did," said Mountwyn, "or he'd probably have finished you."

"Little harm, if he had!" Sir John's tone was bitter. "My successor might manage things better." Sir John's eyes closed, his voice died. He shook his head weakly and tried to continue but Brinda silenced him with soft fingers on his lips.

"Not another word!" she ordered. Eyes blazing, she turned on Mountwyn. "Please let him alone! Can't you see he's too weak to talk?"

"BE CAREFUL."

Sir John stirred restlessly. "Brinda!" he called

"Not now," she soothed. "You're to rest, Sandy."

"No," said her guardian hoarsely, "now! Bend over and listen."

Then, in her ear, almost whispering: "You are in grave danger, Brinda girl. Be careful—what you say and do—especially while you're in this house. Do you understand?"

"Yes, Sandy, yes."

"Remember," Sanderson repeated. "Careful!" He closed his eyes again, exhausted with the effort of speech.

Brinda straightened, and found Lord Mountwyn close at her elbow. "Catch what he said?" he asked anxiously

With an effort, Brinda smiled. "Nothing important—just something about — looking after the house."

Lord Mountwyn thoughtfully eyed his prospective son-in-law.

"Dick . . . I'm especially sorry that this should have happened tonight. Not a very pleasant way to celebrate an engagement—asking people and having them stabbed in the drawing-room! I fancy Gladys will be more than provoked . . By the way, where is the girl?"

"Probably with Vaslav." Dick spoke without heat.

"Vaslav?"

"The Prince. They seem to get along."

Lord Mountwyn pursed his lips shrewdly. "The green-eyed monster, eh? Never fear, my boy. I dare say Gladys is merely trying to make you jealous—thinks you need stirring up. Though he has his points, that Vaslav; at least I can understand why the women like him. Always putting life into things . . . A bit on the bizarre side perhaps—some of his ideas—but highly novel and original."

There was a gleam of amusement in Dick's eyes as he glanced over Mountwyn's head toward Brinda.

"Yes," Dick said, "there's no question that describes them . . . You'll excuse me now?"

"Why, yes. Going to have a word with Gladys?"

"No," said Dick from the doorway, "I'm going to see whether Vaslav has had any more novel and original ideas." With a bow to Brinda, he departed.

"Queer chap," observed Lord Mountwyn. "What do you suppose he meant by that? Do you suppose he's really jealous?"

"Perhaps," said Brinda.

"I'll tell you something I couldn't tell any other living man," Sir John said slowly.

"Very sad for him, if he is," remarked Mountwyn. "Gladys will make hash of a jealous husband. She'll like him better if he's indifferent."

There was a thunderous knock at the door. Then the rumbling forthright bass of Doctor MacDonald

"I'll announce myself, thanks . . Good evening, all!"

With a nod to Brinda and Mountwyn, the doctor moved to the bedside. "It could be worse," he pronounced after a swift inspection. "That is, provided there's no infection."

Then to the patient: "You're a hard man to kill, John Sanderson. And for that your friends can be thankful. Because you've little gift for keeping out of danger."

For perhaps a half hour, Dr. MacDonald was deftly busy with antiseptics and instruments, swabbing, probing, stitching—now and then muttering deep-voiced orders to Brinda.

Sir John endured it all without a groan. "Thanks, old friend!" he whispered when it was over

"You'll thank me by taking better care of your hide," responded MacDonald gruffly. Then addressing Mountwyn, "He'll be all right. Save for that knock on the head and the loss of blood, we could take him home tonight. As it is, 'twould be better if he's not moved for a day or so."

THE SAME MAN

"Quite," Mountwyn agreed. "Happy to keep him here. I'm glad it's no graver."

"I'm sure we all are," said the doctor, "except the blackguard that did the knifing. A strange affair . . I wonder by any chance could he be the same assassin who murdered Captain Kenley."

Brinda gasped. It was the question that had been hammering at the back of her own thoughts. Unexpectedly, it was Mountwyn who came to her rescue.

"How could that be?" he asked quickly. "As I recall it, the man who killed Kenley was lame. This man plainly had the use of both his legs."

"Humph!" MacDonald's growl was one of self-annoyance. "You're right, of course. Wholly illogical of me to connect the two. I wonder why I did." He snapped his fingers resoundingly. "Of course! Association of ideas—coincidence!"

"Coincidence?"

"Certainly. The coincidence, Lord Mountwyn, of finding you present on both occasions. Most remarkable, when you stop to think of it . . . eh?"

"Yet like all coincidences, perfectly natural." Mountwyn's tone was cold.

"Good lord, yes, mon! How could it be otherwise?"

Ready to take his leave, Dr. MacDonald paused for a final look at his patient.

"The devil!" he exclaimed, on seeing Sanderson's eyes wide open. "You're supposed to be asleep. Do I have to give you another hypo?"

"No more hypos, Doc," replied Sir John, his voice faint but firm. "I want to talk to you."

"Tomorrow, John. You're in no shape to talk now."

"This has to be tonight."

"Well, I'll stay a bit longer," said Dr. MacDonald gruffly.

Brinda hesitated a moment, then slipped quietly from the dressing room to the outer door and thence into the unexplored vastness of the Mountwyn mansion.

Her goal was the drawing-room. There, she assumed, she would find Malden. For it was to Malden that Brinda had decided that she must turn for help against the unknown perils that seemed to be gathering over her own head as well as Sir John's.

• • •

After a while Sir John asked for Brinda. "In yonder room," said Dr. MacDonald, indicating the alcove. "A brave girl, John. But then, that's to be expected—the daughter of Andy Duncan could hardly be a coward . . . But she never got her beauty from Andy."

SIR JOHN'S SECRET

"It's about Brinda I want to talk to you, Alec. And also about her mother." He looked at the doctor strangely. "Alec, do you believe in fate—I mean the kind of fate that lays out our lives ahead of us?"

The physician's face set stubbornly. "As an old soldier, maybe; but as a man of science, no. Fate's just another name we give to heredity—a blessing to some, a curse to others. But it's all heredity, John—all heredity."

"Heredity!" Sir John pondered the word. "I've heard you say something like that before, Alec. In fact, it's by way of being a hobby of yours, isn't it?"

"You could call it that."

"Well, that's one reason why I need your advice."

"But why must you have it tonight? As your physician, John, let me suggest you just go to sleep. We can talk about heredity any time."

Sir John shook his head weakly. "No, I have to get this off my mind, one way or another. Certain things have happened—things that make it necessary."

"What things?"

"Kenley's murder, for one."

The doctor looked at him with concern. "If your temperature were a half degree higher, I'd think you were delirious, John. What in the name of reason has Kenley's murder to do with your ward and with heredity?"

"I'll tell you something I couldn't tell any other living man," Sir John said slowly.

Copyright by Maurice Dekobra and Leyla Georgie; Distributed by King Features Syndicate, Inc

What is the secret Sir John is going to reveal? Don't miss tomorrow's thrilling chapter.

Advertisement

HAIR REMOVED $1

Cecil R. Shulman, fastest, most careful multiple needle expert in Boston, will remove hair from your face forever! Painless and permanent. Guaranteed cure. $1 treatment. Free advice from Hos. to Frl. Physicians' ref. Touching Electrolysis

CECIL R. SHULMAN
8 WINTER ST. Room 1005 HUB. 5599

Did Samson Feast on a Lion With Stomach Ulcer Pains?

The Bible tells us how Samson feasted on a lion. It isn't likely that he could have done so if he suffered after-eating pains. Those who are distressed with stomach or ulcer pains, indigestion, gas pains, heartburn, burning sensation, bloat and other conditions caused by excess acid should try a 25c box of Udga Tablets. They must help or money refunded at drug stores everywhere.

THE PHANTOM

Follow the Phantom in Colors in the Boston Sunday Advertiser

For Those Who Came In Late

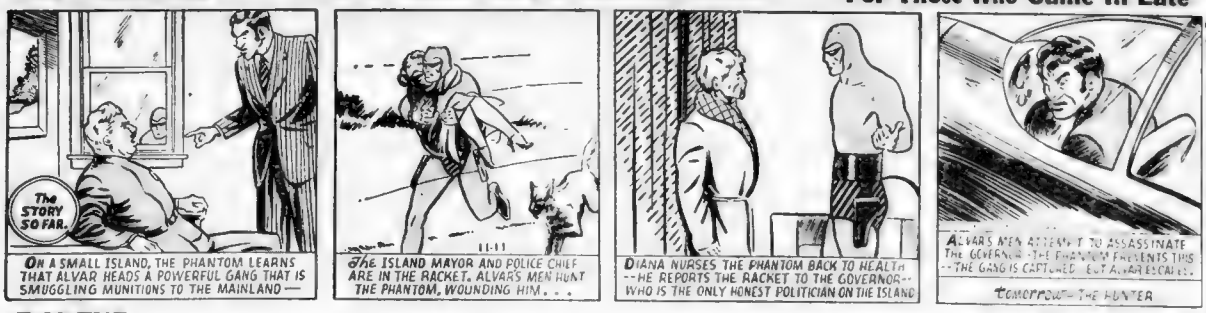
The STORY SO FAR.
ON A SMALL ISLAND, THE PHANTOM LEARNS THAT ALVAR HEADS A POWERFUL GANG THAT IS SMUGGLING MUNITIONS TO THE MAINLAND—
THE ISLAND MAYOR AND POLICE CHIEF ARE IN THE RACKET. ALVAR'S MEN HUNT THE PHANTOM, WOUNDING HIM. . .
DIANA NURSES THE PHANTOM BACK TO HEALTH --HE REPORTS THE RACKET TO THE GOVERNOR-- WHO IS THE ONLY HONEST POLITICIAN ON THE ISLAND
ALVAR'S MEN ATTEMPT TO ASSASSINATE THE GOVERNOR--THE PHANTOM PREVENTS THIS --THE GANG IS CAPTURED--BUT ALVAR ESCAPES!
TOMORROW—THE HUNTER

POPEYE

Quit Ya Tickling!

YEH, I YAM A SICK INVALIT—I MAY DIE ANY MINUTE IF YA DON'T THROW YER GUNS AWAY!
COUGH COUGH
HA-HA—I WON'T NEED ANY GUNS WITH A SKINNY WOMAN, AN OLD MAN AND AN INVALID
I YAM AFFUL SICK I BEEN THIS WAY FOR YEARS COUGH COUGH COUGH
IF YOU WEREN'T SICK YOU'D NEVER GET SO CLOSE TO ME TO SHOOT YOU!
AN INVALID, EH? WELL, I'M NOT GOING TO WASTE BULLETS ON YOU, I'M GOING TO PUT YOU OUT OF YOUR MISERY
COUGH COUGH
I'LL BOP YOU A HARD ONE AND THAT'LL BE THE END OF YOU!
BOP!
GIMME!

SKIPPY

Positive Proof

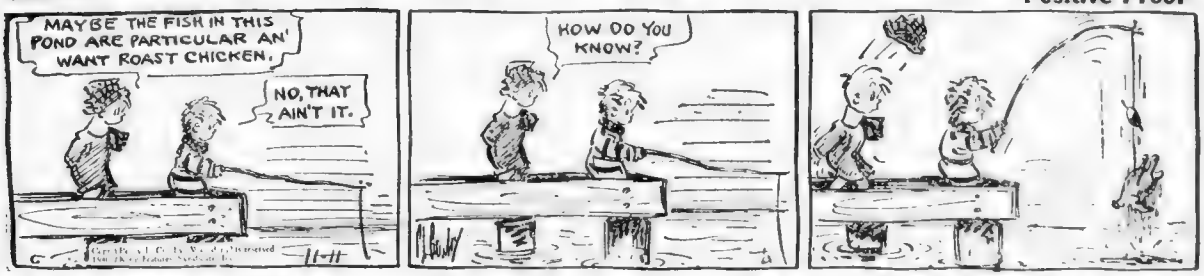

LITTLE ANNIE ROONEY

A Dissolved Partnership in "Crime"

LAST NIGHT I THOUGHT I SAW A PROWLER UP ON THE ROOF— I INVESTIGATED AND FOUND—
YES, WATCHMAN, GO ON
BLANKETS AND FOOD! THAT PROVES SOMEONE HAD BEEN HIDING ON THE ROOF— ALSO THIS SCHOOL BOOK WITH THE NAME, ANNIE ROONEY, ON THE FLY LEAF— AND THIS SEALED LETTER ADDRESSED TO YOUR DAUGHTER MADGE
ANNIE ROONEY! WHY, THAT'S THE LITTLE GIRL WHO DISAPPEARED FROM THE SCHOOL— MADGE LIKED HER— GREAT HEAVENS!!! MADGE MUST HAVE BEEN HIDING HER—RIGHT HERE IN OUR HOME!
WE GOTTA HIDE. NOBODY'LL SEE US!

MANDRAKE THE MAGICIAN

It's the Indian in Him!

BUT--YOU SAID THE OCTOPUS DIED IN THE RIVER.
HE DISAPPEARED IN THE RIVER --WE TOOK IT FOR GRANTED HE WAS DEAD.
BUT HOW CAN WE EVER FIND HIM?
HE'S MASQUERADING AS A BLIND MAN. THAT'S OUR ONLY CHANCE.
LOTHAR, YOU'VE GOT EARS LIKE A WATCHDOG. LISTEN-- TRY TO HEAR THE TAPPING OF HIS CANE ON THE SIDEWALK.
ME HEAR! SOFT TAP-TAP FAR AWAY--!
TOMORROW—TAP-TAP-TAP!

Henry, Carl Anderson's Popular Comic, Appears on Page 13

CHECK SHEET No. 25

25A

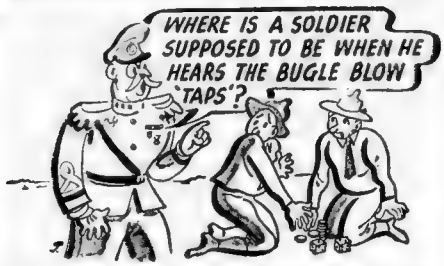

The Correct Answer to This Question Is Found Below . . . *Check It!*

IN THE MESS HALL ○ IN BED ○

ON THE PARADE GROUND ○ ON GUARD ○

25B

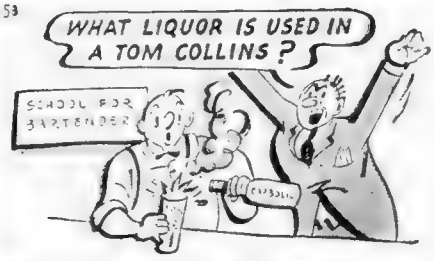

The Correct Answer to This Question Is Found Below . . . *Check It!*

GIN ○ SCOTCH ○

RYE ○ VERMOUTH ○

25C

The Correct Answer to This Question Is Found Below . . . *Check It!*

RENO DIVORCEES ○ JUNIOR LEAGUE MEMBERS ○

CANADIAN NORTHWEST MOUNTED POLICE ○ THE ELKS ○

MY NAME _____

ADDRESS _____

CITY _____

STATE _____

This Check Sheet, together with the other five Check Sheets appearing from Monday, November 11, to Saturday, November 16, inclusive, should be brought or mailed to the Game of Check, Box 2337, Boston Record-American, Boston, Mass., before midnight, Saturday, November 23, together with 10c in coin.

ENTER NOW BEFORE IT'S TOO LATE!

A Few Days More . . . and Then No More New Contestants Will Be Admitted

IF YOU'D LIKE to share in the big prize money to be paid in this Record-American Game of Check, the time has come for action! And prompt action it will have to be—*for it won't be long now before this contest is closed to newcomers, and if by then you're not in the contest, this big money opportunity will have escaped you!*

Don't let delay cost you this opportunity! Act now—*today!*—to bring yourself into line for your share of the thousands of dollars to be paid. Act today to catch up! Act today to WIN!

A QUIZ CONTEST EVERYONE CAN ENJOY!

If you're new to this great quiz contest, and would like to get started, look at Check Sheet No. 25 at the left. See if you can tell which is the right answer for each question-cartoon. Simply place a check-mark (✓) in the circle following the answer you consider correct.

That, briefly, is the idea of the contest — and now, as to . . .

First Prize
$10,000.00

Second Prize
$2,000.00

Third Prize
$1,000.00

Fourth Prize	$500.00
Fifth Prize	$350.00
Sixth Prize	$250.00
Seventh Prize	$150.00
Eighth Prize	$100.00
Ninth Prize	$100.00
Tenth Prize	$100.00
NINETY PRIZES AT $5 EACH	$450.00

How You Catch Up!

Mail the coupon below for the previous Check Sheets **FREE!** Check Sheets 1-24 comprise the first four Series—Nos. 1-6 making up the First Series; Nos. 7-12 the Second Series; Nos. 13-18 the Third Series; Nos. 19-24 the Fourth Series.

The six Check Sheets that appear during any one week, from Monday through Saturday, represent a series. Thus, today's Check Sheet No. 25 starts the Fifth Series.

Send in the previous series as promptly as possible, and continue by sending in this week's and subsequent series within the week following publication.

SEND DIME WITH EACH SERIES

To qualify your answers for a prize under the rules, it is necessary that you remit 10 cents in coin with each weekly series of six Check Sheets.

Contest Rules Reprinted Tomorrow

All persons taking part in the contest shall be deemed to be bound by the official contest rules which are printed in the Record and American from time to time as space permits. Copies of the rules may be obtained from the Record-American Contest Editor at any time.

MAIL COUPON FOR PREVIOUS CHECK SHEETS

Catch up with this delightful quiz game right now—while the opportunity is still yours to get in and win! Coupon at right brings you the previous Check Sheets that bring you up to date.

GAME OF CHECK—Box 2337
BOSTON RECORD-AMERICAN
BOSTON, MASS.

I am interested in the Game of Check. Please send me all Check Sheets to date without charge or obligation.

NAME .....

ADDRESS .....

CITY ..... STATE .....

Get Check Sheet No. 26 in TOMORROW'S **RECORD or AMERICAN**

Copyright, 1940, Publishers Service Co., Inc.

PERSONAL LOANS
ON YOUR OWN Signatures
• NO deductions.
• NO embarrassment.
• Friends, relatives and employers NOT informed.
• NO co-makers or endorsers.
• NO wage assignments.
• Quick service—shorter, application form.
• All you need is the ability to make payments as shown in chart.
• Phone or come in.
ACTUAL CASH YOU RECEIVE | TOTAL MONTHLY PAYMENT
$50 | $6.05
100 | 8.74
150 | 11.40
200 | 14.65
250 | 17.75
Personal FINANCE CO.
Loans made and payments received at all offices. Which office is nearest?
Quick Service to all offices—There Is No Time—LIB 8562

We will lend you up to $50 On Your Name Only—Quickly
PUBLIC LOAN CORPORATION
145 TREMONT ST., ROOM 603, Opposite Boston Common, Phone HUBbard 7050, License 111
80 FEDERAL ST., ROOM 501, Chamber of Commerce Bldg., Phone HANcock 6100, License 98

LOANS on
• Your Own Signature
• Husband and Wife
• Automobile and any other plan which will solve your financial problem.
BEACON LOAN CO.
30 FEDERAL ST., Room 332, Chamber of Commerce Bldg.
License No. 102 — HUBbard 2072

BORROW UP TO $300
ON YOUR NAME ONLY
PHONE HUB. 5876
MISS CASSIDY
Will Welcome Your Inquiry and Give You All Details
LOCAL FINANCE CO.
Helen J. Cassidy, Manager
79 MILK ST., ROOM 815
BOSTON License 176

Phone LAF. 3165
FOR INFORMATION
$50.00 TO $1,000
ON YOUR NAME ONLY
CONSOLIDATE ALL YOUR OBLIGATIONS. HAVE ONE PLACE TO PAY INSTEAD OF MANY
COLEMAN FINANCE CO. INC.
333 Washington St., Boston
LOANS UP $300 ON SIGNATURE ONLY
STATE SUPERVISION—LICENSE 224

NEED CASH?
CALL MR. WASHBURN
HUB. 5998
A Plan For Everyone
NATIONAL ACCEPTANCE CORP.
624 Park Sq. Bldg. Boston License 34

PERSONAL LOANS, NATIONAL LOAN SOCIETY
256 WASH. St., BOSTON. License 22

LOANS $50 TO $300
ON FURNITURE or AUTOS
ONE DAY SERVICE
CAR REMAINS IN YOUR POSSESSION
State Loan Co.
BOSTON
210 Washington St. (Near Boylston)
DORCHESTER
MALDEN
SOMERVILLE
SALEM
208 Essex St. at Town House Sq.

NEED MONEY, $50 or MORE?
ON YOUR OWN SIGNATURE
Also Auto—Household—Business Loans
AMERICAN FINANCE Corp.
226 PARK SQ. BLDG. HUB. 1213
LICENSE 23

LOANS
ON CASH PAID
DIAMONDS
Watches, Platinum, Gold and Jewelry.
LIBERAL PRICES PAID FOR STERLING SILVER
COLLATERAL LOAN TICKETS BOUGHT OR REFINANCED
Highest Valuation — No Waiting
Strictly Confidential
PRIVATE OFFICES
Licensed Bonded Collateral Brokers
Prompt Attention to Mail Orders
Est. 1864
Lower rates of interest ever paid
SAGER BROS. & CO.
333 Washington St., 6th Floor
Boston, Mass.
Direct to 6th Floor

Loans $50 to $300
LOANS FOR EVERY NEED—BONDED, CONFIDENTIAL SERVICE. CALL, PHONE OR WRITE
GOODMANS FINANCE CO.
225 Washington St. Boston
Room 338 Telephone LIB 8268

EMPLOYMENT
61—Employment For Men
62—Employment for Men and Women
68—Instructions
WELDING
FOR SALE
124—Fountain Pens
WHILE YOU WAIT
FOUNTAIN PENS FOR SALE or REPAIRED
PERRY PEN CO.
333 Washington St. Boston LAF. 2918
126—Miscellaneous
ASPHALT SHINGLES
FRIEND LUMBER
129—Furniture
129—Oil Burners
RENTALS
161—Hotels
Hotel Essex—Opp. South Station
SPECIAL WEEKLY RATES $9.00 UP
Daily rates $1.50 to $3 None Higher
163—Rooms Without Board

ULLIAN'S SLASHES PRICES
We Will Not Be Undersold—Every Car Winterized
OUR NEW CAR BUSINESS IN THE PAST 10 YEARS (Cars are coming in fast) too fast for our limited space. We must sell these cars quickly. Our prices and terms will do it. Come in and see for yourself.
BUICK '39-41 SPECIAL 4-DOOR TOURING SEDAN, DEALER'S OWN $599
BUICK '39-48 8-DOOR TOURING SEDAN, DEALER'S OWN $569
OLDS. '40 MODEL 70—6 CYLINDER, 4-DOOR TOURING SEDAN, DEALER'S OWN $769
PACKARD '38 6-DOOR TOURING SEDAN, 6 WHEELS, BUILT-IN RADIO AND HEATER $499
PLYMOUTH '39 DE LUXE 4-DOOR TOURING SEDAN, RADIO AND HEATER, DEALER'S OWN $499
PONTIAC '40 DE LUXE 6-CYLINDER 4-DOOR TOURING SEDAN, DEALER'S OWN $699
BUICK '39-40 Conv. Cpe. R&H $68
CHRYSLER '39-6 4 D. T. S. R&H $69
CLES. '39-70 6-cyl. 4-Dr. T. R&H $45
CLES. '39-10 Conv. Cpe. R&H $69
CLES. '37 6 4-Dr. Tr. Sed. R&H $69
CHEVROLET '38 2 Dr. T. Sed. $595
PACKARD '37 2 Dr. T. Sed. R&H $595
DODGE '38 4 Door Sedan $5
PONTIAC '38 4 Door Sedan $5
MANY OTHER SIMILAR BARGAINS
ULLIAN'S BUICK 576-650 BROADWAY CHELSEA
CHE. 2970 — OPEN MONDAY 1-6

'38 Chev. D. L. Conv. Cpe. $625
Radio and Heater
'38 Chevrolet Coupe $65
'37 Plymouth Coach, R&H $75
HOOVER MOTORS
MOTOR MART, PARK SQ.
HUB. 7100 OPEN EVENINGS

ANNOUNCEMENTS
9—Funeral Directors
J. S. WATERMAN & SONS
SINCE 1832
FUNERAL SERVICE
Local and Suburban
18—Special Notices
29—Medical
FREE, X-RAY
PROSTATE KIDNEY—BLOOD
CHRONIC DISEASES
C. B. CONNER, M. D., 32 Boylston St. Hours 9 8

Learn and Learn
BE A CERTIFIED WELDER
New England's Finest Welding School Opens for November classes Now
at 87 Stephen St., Boston. COM. 4215
Special Course in Aviation Welding.
New England Welding Laboratories, Inc

BOSTON AMERICAN
The Associated Press is exclusively entitled to the use for republication of all news dispatches credited to it or not otherwise credited in this paper and also the local news published herein. All rights of republication of special dispatches herein are reserved by the Boston Evening American.

CAMBRIDGE 22 STUDEBAKER
$425
OLDSMOBILE

PORTER SQ. CHEVROLET
'39 Chev. L. W. B. Chassis & Cab
$665

WILLYS SALES & SERVICE
PONTIAC '36 SEDAN, $265

SOUTH END AUTO SUPPLY CO.
$195
'40 OLDS "6" CLUB COUPE
REPOSSESSED CARS
'36 DODGE $185
$197
$95
'33 $69
'40 $995
$390
$325
$300
'39 Chevrolet Convoy Express

202—Automobiles Wanted
SPOT CASH
CASH READY
CARS WANTED FOR CASH HIGHEST Prices 240 Wash St., Brighton ALL 1200,
MORE for your car or pay $50 CASH

Mr. Boston

By JACK CONWAY

BOSTON COLLEGE will receive more national football attention on Saturday when it opposes Georgetown than it has at any time . . . Georgetown has one of the great gridiron teams of the country, while the Eagles have gone through the season without a defeat.

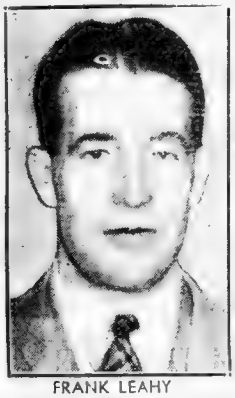

FRANK LEAHY

Frank Leahy has succeeded in lifting the football rating of Boston College during the two seasons he has been coaching at the Heights . . . Leahy's team will meet its greatest test when it tangles with sensational Georgetown . . . It is likely that Georgetown will enter the game a slight betting choice in view of its long run of victories—the mark is now 23 games . . . Tulane was also a choice over the Eagles and lost.

Boston College did not look as impressive against Boston University as it did in some of its earlier games . . . I think Boston University was under-rated . . . The Boston College clash is a key game for the Terriers, and they always rise to great heights in it . . . Pat Hanley is one of the most skillful coaches in the country . . . Pat had ample opportunities to get a line on the Boston College plays, and he had the necessary defenses.

If Pat had top material, Boston University would have a chance of beating any eleven in the country . . . Hanley would give his club the necessary winning plays . . . This season Boston University was handicapped by lack of experienced players, and also by injuries, but it still managed to come up with a smashing game against Boston College.

It was better for Boston College to have a let-down against Boston University rather than have an off day against Georgetown . . . Leahy is an inspirational type of coach, and he is certain to bring his players into the Georgetown game prepared to show at their best.

Fenway Park will be taxed to capacity at the Boston College-Georgetown game . . . The affair is certain to be a sellout . . . In the press box will be sports writers from all parts of the East . . . The game gives Boston College an opportunity to increase its football standing.

Harvard Develops a Real Attack

HARVARD DISPLAYED a powerful attack as it furnished one of the big surprises last Saturday when it held Penn to a 10 to 10 tie . . . In the Army, Dartmouth and Princeton games, the Crimson proved it had a splendid line, but it lacked a backfield punch . . . Charley Sprever played brilliantly for Harvard on Saturday, and looked even better than Frank Reagan of Penn, All-America candidate.

The improved showing of Harvard in recent games is a tribute to the patience and coaching ability of Dick Harlow . . . Harlow has been obliged to develop new material, and get his players working as a team . . . The victory of the Penn game shows how well Harlow has succeeded . . . Harvard can still gain some football glory by winning its remaining games which are with Brown on Saturday at the Stadium, and with Yale at New Haven on the following Saturday.

Harvard would do much better in its early season games if the date for the opening of football practice was made September 1 instead of September 15 . . . The Harvard players are asked to participate in hard games before they are able to get themselves into proper physical condition . . . In justice to the physical welfare of its players, Harvard should move up football practice to September 1 . . . Such a change would also give Harlow a better opportunity to drill his youthful charges in the plays which they would later use.

* * *

EVEN THOUGH Minnesota only defeated Michigan by a score of 7 to 6 it proved it rates with Cornell, Stanford, Notre Dame,

Continued on Page 31, Col. 1

'THERE'S NO FLAVOR LIKE

CALDWELL'S

Old Newburyport BRAND

100 PROOF

90 PROOF

RUM

WRITE FOR FREE 32 PAGE RECIPE BOOK

A. & G. J. CALDWELL, INC., NEWBURYPORT, MASS.

EAGLES, PURPLE FROSH ON PARADE AT HEIGHTS

When the Boston College and Holy Cross Freshman elevens clash at Alumni Field this afternoon the expected 10,000 turnout will be watching one of the nation's top annual year-ling contests.

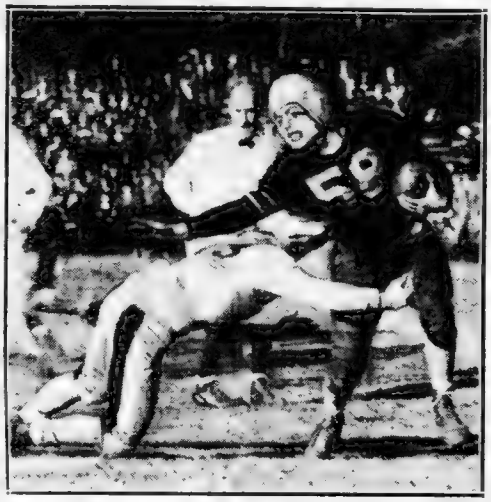

Boston Evening American Photo

NINE-YARD GAIN. Cavallo of Weymouth goes for nine yards against Dedham. Latter was undefeated before game but Cavallo and Company set them back to the tune of 12 to 0. Harry Arlanson, old Tufts ace, is Weymouth coach.

Today's game gives promise of continuing the annual class evident at any and all Boston College-Holy Cross competitions.

Coach Tom Power's Eaglets enter the clash an undefeated and untied eleven. The Eaglets are the daily practice opponents of the Frank Leahy nationally ranked varsity.

In three games the young Eagles have ripped through Marionapolis Academy (6-0), Dartmouth Freshmen (12-0), and the Boston University first year team (14-2). On the basis of what today's opponents did against the Dartmouth cubs, Boston College is a pre-game favorite.

Against an opponent which fell victim to the Eaglets by three points, the Crusader Cubs went down before Dartmouth 19-7.

As is usually the case both teams this afternoon will feature many former local high school standouts.

Holy Cross will depend upon Johnny Stanavitch for lots of its offense. Lowell Journy, a 170-pound halfback, can run, kick and pass. He's rated the dynamite of the Crusader offense.

When Stanavitch isn't popping, Ronald "Red" Sinnes, former Boston College High School standout, can be depended upon to bother the Eaglets.

"Red" is rated one of the greatest backs ever to graduate from the ranks of the Boston High school system. Chuck Hoar is another "best bet" in the Cross backfield.

The undefeated untied locals aren't exactly strangers themselves.

In the local line Gil Bouley, from Norwich Ct., is regarded as sure for varsity talent next year. A 220-pound giant, Gil plays tackle and lots of it.

Patsy Darone (Malden) and Lanky Blanchard (Quincy), Eaglets guards are tough to beat, while Arnie Nicketakis, a rocking and passing end from Lynn is another lofty piece of potential varsity timber.

Among the Eaglet backs, Slim Sisti, dead-eye Eddie Doherty, triple threat from Arlington, Jimmy Benedetto, sturdy hard running wingback from Swampscott, Chris Quinn, powerful two-fisted blocker from Peabody, Jim Burns, [illegible] and Bill Wasilewski [illegible] Eaglets have yet [illegible] victory, the pass-happy Crusaders [illegible] for an [illegible] Holy Cross grid conquest over Boston College for the year, 1940.

B. C.		H. C.
Furbush, le	re,	Lawson
Sisti, lt	rt,	Wettergreen
Blanchard, lg	rg,	Macy
Toomey, c	c,	Sweeney
Darone, rg	lg,	Whooley
Bouley, rt	lt,	White
Nicketakis, re	le,	Delisle
Quinn, qb	qb,	Hoar
Benedetto, lhb	rhb,	Scavone
Doherty, rhb	lhb,	Stanavitch
Burns, fb	fb,	Wasilewski

Rindge, Cantabs Battle for Title

By SAM BROGNA

Wildly countless schoolboy followers still are rubbing incredulous eyes following Saturday's encounters which saw Everett High, pre-season favorite to win the State championship, toppled from the undefeated ranks and Arlington definitely bowing out of the title picture with a stunning upset handed by Salem, the scholastic gridsters pitched into another day of gridiron warfare on this Armistice Day.

[illegible] in two starring roles [illegible] up in rating as one of Cambridge [illegible] league contenders. One [illegible] championship and the three-way tie for the leadership in the Catholic loop, no major issues were at stake.

The city crown of Cambridge was [illegible] between Rindge Tech and Cambridge Latin, last game being played on Russell field. As [illegible] Rindge is going after its [illegible] gridiron [illegible] appointment, [illegible] the interest it held during [illegible] years. Rindge has taken its [illegible] and today ruled a slight favorite [illegible] win.

Both teams are experiencing [illegible] good campaigns in years. The Cantabs have been above [illegible] mark, with the Latin boys [illegible] seven games. It was a 13 to 12 setback [illegible] Lawrence Coes [illegible] Rindge boys [illegible] played [illegible] deadlock with Malden Catholic.

Rindge has [illegible] slightly better [illegible] records, although nothing to [illegible] about. In six games played the Technicians were able to win two, losing the other four.

In the Catholic circuit, it's St. Mary's of Waltham at Malden Catholic, St. Mary's of Brookline at Mission Church Cathedral at St. Charles of Waltham.

The two St. Mary's teams and Malden are deadlocked for the lead with two wins and one loss apiece.

The Malden eleven, defending champions which lost its first league game since 1938 against Keith Academy a week back, was a slight favorite to trip the Saints from Waltham. The Brookline Saints, who rode through their first five games without suffering a defeat until they met Malden Catholic two weeks ago, were expected to take Mission into camp, and Cathedral, unable to even break into the scoring column against league opponents since the start of the season, was hardly likely to do so against St. Charles.

Other games that are slate to produce plenty of fireworks are Gloucester at Amesbury, Norwood at Natick, Wellesley at Winchester, Whitman at North Quincy, Gardner at Leominster and Manchester Central of New Hampshire at Brockton.

DUKES VICTORIOUS

SAN FRANCISCO, Nov. 11 (INS)—Duquesne's Dukes defeated the St. Mary's galloping Gaels, 7 to 6, before a crowd of 18,000 in Kezar stadium.

WHAT'S WRONG WITH YOUR JOB?

GET ON "UNCLE SAM'S" PAYROLL

START $1260 to $2100 A YEAR

MEN . . . WOMEN

GET READY IMMEDIATELY

IN YOUR OWN HOME

FOR BOSTON AND NEW ENGLAND EXAMINATIONS

Full Particulars and 32-Page Book FREE

Write your name and address on coupon and mail at once. This may result in your getting a big paid U. S. Government job.

FRANKLIN INSTITUTE
DEPT. M-439
ROCHESTER, N. Y.

Rush to me, entirely free of charge (1) a full description of U. S. Government jobs; (2) Free copy of illustrated 32-page book, "How to Get a U. S. Government Job"; (3) List of U. S. Government Jobs; (4) Tell me how to qualify for a U. S. Government Job.

Name .....

Address .....

Use This Coupon Before You Mislay It. Write or Print Plainly.

Harmon's Turn For Off Day

B. C.'s Rose Bowl Hopes Dashed

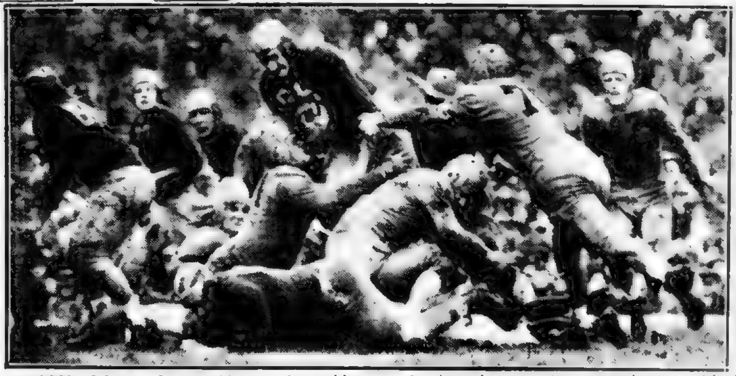

STOPPED COLD. Tommy Harmon is unable to gain through stout Minnesota line in mid-west classic. Slippery field handicapped Michigan's all-America back, and the Gophers won 7 to 6. Gathering of 63,000 saw the game. One week ago, while Harmon starred, Michigan stopped Penn's great Reagan.

By BILL GRIMES

Four more members were custed from the exclusive "Un and Un Club" Saturday, namely, Michigan, Penn State, F. & M. and Rensselaer, while Notre Dame and Stanford were "blackballed" until almost the closing minutes of their battles with Navy and Washington.

The Gophers retained [illegible] by stopping Michigan [illegible] in Minneapolis and [illegible] Michigan by the slim [illegible] of a missed conversion by the [illegible]. Unfortunately for Harmon, the Michigan [illegible] was [illegible] in a heavy [illegible].

Harmon set a super [illegible] when the elements sided the Gophers, [illegible] was a dead duck. It was Minnesota's seventh consecutive [illegible] over Michigan [illegible] practically clinched the "Big Nine" [illegible] for the Gophers.

Out at Palo Alto, the Stanford Indians were trailing the Washington Huskies 0 to 10 at the half. It looked as Jimmy Phelen's squad, not Clark Shaughnessy's, would receive the Rose Bowl bid to represent the Pacific Coast on New Year's Day.

And, if Washington became the winner of the Rose Bowl bid, Boston College, in the event that the Eagles went through undefeated and untied, was better than an even bet to be the Huskies' opponent.

INDIANS RALLY

However, the Palo Alto Indians came from behind in the second half and nicked the Huskies for 20 points and the verdict.

The Middies had the Irish out of the "Un and Un Club" until the dieing moments of the final quarter, down in Baltimore. Trailing 6 to 7, the Irish took to the air and flew on the wings of Saggau to Juzwik, Juzwik to Saggau, Saggau to Hargrave or to Elbi passes from their own 22 to within four yards of pay dirt.

Then, the Middies stopped the Irish for three plays. In fact, Notre Dame lost three yards during those desperate thrusts and it was four down the goal line to go when with Navy looking for another attack through the air, Bob Saggau skirted around his right end for the winning touchdown.

VIOLETS RUIN F AND M.

Mel Stevens' N. Y. Violets ruined the season for the Franklin and Marshall Diplomats from Lancaster, Pa., who had startled the world earlier in the fall by beating Dartmouth while the Nittany Lions lost cast and their membership cards to the "Un and Un Club" by being tied 13-13 by the Syracuse Orangemen and Worcester Tech put a stop to Rensselaer's threat to go through unbeaten.

Boston College experienced plenty of trouble, as usual, with Pat Hanley's B. U. Terriers. It was the first time this season that the Eagles haven't looked the part of a championship aggregation. The seven-man line used by B. U. plus the crashing Terrier ends, gummed up the B. C. running attacks to such an extent that they couldn't function.

The Eagles did most of their gaining with aerial attacks, which clicked, not because of any great deception or uncanny passing by Chucking Charlie O'Rourke or Mickie Connelly but because of mistakes of the Terriers.

The Eagles must show to better advantage this week or they'll fall by the wayside before the powerful Hoyas of Georgetown. Unquestionably, Coach Frank Leahy saw enough Saturday to furnish him with talking material for the entire week. The movies will prove Leahy's sight is better than normal.

ELI BOWS DOWN

The Big Red team of Cornell rolled over Yale easily, chalking up three touchdowns while warming up for next Saturday's engagement with Dartmouth.

Georgetown and Tennessee stayed "put" by swamping Maryland and Southwestern respectively, and Texas Aggies got by the Mustangs from S. M. U. and "Hook" Mylin's Lafayette Leopards nosed out Rutgers, 7 to 6.

The once defeated Brown Bears added Army to their list of victims, which included Holy Cross and Yale, and did such a perfect job that the Kaydets are wondering how the McLaughrymen ever went down to defeat at the hands of Colgate.

Two highly publicized rebels, Merle Hapes and Junious Hovious kept Holy Cross on the skids by scoring two touchdowns apiece for Ole Miss and it was another blue

[illegible] for Joe Sheeketski. However, [illegible] even [illegible] perfect [illegible]

Inspired Harvard Team Waits Brown

By JOE CASHMAN

Joy, on a football furlough from Harvard since the victory over Yale two years ago, returned today to take command both of Soldiers Field and the officers of the H. A. A.

The courageous charges of Coach Dick Harlow did more than regain oodles of Crimson grid prestige by their miracle performance down in Philadelphia last Saturday.

Financially speaking, they relieved the H. A. A. of headaches and red ink galore, when they astounded everybody else, if not themselves, by holding Penn to that controversial 10-10 tie on Franklin Field.

Until that upset was written into the books, the games to see in New England next Saturday were those between Boston College and Georgetown at Fenway Park and Dartmouth and Cornell at Hanover, N. H.

Harvard, it was felt, would be lucky to have 11 players and 11 customers for the game with Brown on that afternoon, after what would happen to it in Philadelphia.

But that one fantastic hour in Quaker Town has changed all this, and how.

BEARS ON HAND

They'll be capacity crowds at the Fens and Hanover. But the final game of the Stadium season bids fair to attract the largest audience of the Stadium season to watch a Crimson eleven, suddenly become a club to see where it had been a club to shun, battle a Providence Bear that has clawed Army, Yale and Holy Cross.

And where the Bruin had been a choice to romp in this fray, the Crimson has become a slight favorite.

The new price is the one cloud in the sky today as far as the Harvard coaches are concerned.

"Dartmouth scouts, my own scouts and Yale and Army coaches say that, next to Cornell, Brown has the strongest club in the Ivy League," relates Dick Harlow. "We played our best football of the year against Penn, but that showing shouldn't make us favorites over Brown. We'll have to show further improvement next Saturday to win."

The Crimson mentor would probably say that whether he believed it or not. For it's been demonstrated that the Harvards as favorites are flops and as underdogs they are demons.

HARVARD ROBBED

Yet, if he wasn't sincere in this instance, he was too busy mapping plans for the coming battle to dwell at any length on the officiating error which robbed Harvard of a glittering opportunity to beat Penn.

"That's water over the dam by now," Dick asserted. "I would have given anything to win, but the boys furnished me my most pleasant afternoon of the season and I prefer to rejoice rather than engage in futile speculation of what would have happened if an official hadn't forgotten his duty."

It's fortunate indeed for Referee "Red" Friesell, Princeton, one of the better referees, that Harvard was the victim of one of his rare errors.

Had almost any other college been victimized in the same fashion, its coaches, players and alumni would be complaining and criticizing from the house tops today.

Harvard remains mum.

If you missed the details, we'll repeat them.

Trailing, 10 to 7, the Crimson gained possession on the Penn 29 in the third period when George Heiden made a circus interception of a pass.

From that point, the Harvards advanced until they reached the eight, where they had fourth down and a yard to go.

Just as they were making ready for the crucial try, the whistle sounded. Harlow was sending in Henry Vander Eb, place kick specialist, to bid for three points and a tie score.

VANDER EB SCORES

Our guess is that the Harvards were disappointed; that they'd have preferred to try for the touchdown. Be that as it may,

Continued on Page 34, Col. 4

Pick 'Rhody' To Capture X-Country Run

Rhode Island College was favored to capture the New England Inter-Collegiate cross country championship in the 28th annual run at Franklin Park this afternoon.

The varsity race was to be preceded by a freshman contest at 1:45.

The University of Maine was defending its team title, but it had no Don Smith to lead it to victory. Smith set the course record of 21 minutes 16 4-5 seconds last year and completed an unprecedented four-year sweep.

Ken Blaisdell was the leading Maine hope. He was third last year, eighth in 1938, and second in his freshman race.

The leading individual performer, however, was expected to be Bob Nichols of Rhode Island, who broke the freshman record last year and shattered Smith's varsity mark in a recent dual meet.

The following colleges have entered the varsity race: Bates, Boston University, Bowdoin, M. I. T., Massachusetts State, Northeastern, Rhode Island State, Springfield, Tufts, University of Conn., University of Maine, and University of New Hampshire, University of Vermont, and Boston College.

The freshman race has attracted Boston University, Bowdoin, Massachusetts State, M. I. T., Northeastern, Rhode Island State, Springfield, Tufts, University of Conn., University of Maine, and University of New Hampshire.

Skiiers Active in New Hampshire

NORTH CONWAY, N. H., Nov. 11—Eastern slope region in the White Mountains leads the way in opening the skiing season at record early date.

Al Sise, Yankee network engineer and member of Schussverein Club together with Arthur Doucette and Morris Willey, Eastern Ski school instructors, have been skiing [illegible] the past week between the [illegible] and the Alpine Gardens [illegible] east summit of Mount Washington.

Nearly 100 [illegible] went through the A. M. C. [illegible] skiing fields. They reported from five to six feet of snow [illegible] with drifts [illegible] 15 feet, [illegible] the best powder snow [illegible] they had ever experienced.

CUFF INJURED

NEW YORK, Nov. 11 (INS)—Ward Cuff, New York Giants' halfback, suffered torn ligaments in his back when he was injured in game with the Cleveland Rams. He was said to be resting "comfortably."

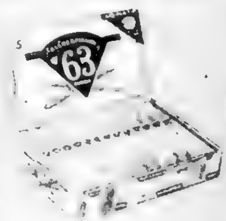

Quality Made '63 The Fastest Growing Brand of Five Cent Cigars Try '63 Today

AIR-FLO '63 The Perfect 5¢ Cigar!

TASTING IS BELIEVING
Hacker's ALES—BEER
ASK FOR HACKER'S ALL-WAYS
THE TAP THAT'S TOPS
NEW ENGLAND'S CHOICE
COLD SPRING BREWING CO. . . . LAWRENCE, MASS.

Revised Line, Jockeys, Odds At Pimlico

FIRST RACE

Part One, 113, Friedman 15-1
aCherry's Child, 105, Craig 6-1
Talent, 111, Hanford 10-1
War Moon, 117, Wright 20-1
aFlying Centaur, 116, Berg 6-1
Busy Wire, 113, Wagner 4-1
xSee See, 104, Kaufman 3-1
Jolly Flag, 113, Corbett 6-1
Challante, 101, F. Smith 10-1
Cheer Me, 105, Merritt 4-1
xBroiler, 104, Weber 10-1
xMariyah, 96, R. Duncan 20-1
aMiss A. T. & J. H. C. Forbes entry.

SECOND RACE

Sun Nimbus, 108, Craig 20-1
Buoy, 118, Decamillas 10-1
Dominal, 109, Wagner 20-1
aMeadow Dew, 112, James 5-2
xRunning Lights, 103, Claggett 8-1
Sea Chanty, 112, Meade 5-1
Galway Gal, 105, Kaufman 20-1
axQuizzle, 103, Duncan 5-2
Royal Robes, 105, Merritt 5-1
Latour, 105, F. Smith 6-1
Skagway, 108, Harrell 10-1
Bonis, 109, Mattison 5-1
aW. F. Hitt-W. P. Stewart entry.

THIRD RACE

Baik, 114, G. Walker 8-5
xxCourtier, 143, Coe 20-1
Okole Hao, 134, R. Miller 10-1
xxaRed Robin, 140, No Boy 4-1
Chaloner, 134, Roby 3-1
xxaRaceme, 140, Clements 4-1
Rosarium, 150, Hamilton 4-1
Strolling On, 134, Ansteatt 15-1
a—S. L. Stewart H. O'Donovan Entry.
xx7-lbs. claimed for rider.

FOURTH RACE

Fashion Lady, 115, Delara 20-1
Coquelicot, 115, Meade 8-5
Noisy Raven, 118, Huff 20-1
Leonardtown, 115, Durando 6-1
xPompier, 113, Duncan 6-1
Aristocracy, 115, Dennis 4-1
Brave Light, 118, Howell 12-1
Majorette, 115, Harrell 20-1
xDoc Macaw, 113, Mearle 20-1
xCenterville, 113, Whitlock 20-1
Meadow Gold, 115, Merritt 6-1
The Knife, 115, Cardoza 20-1

FIFTH RACE

xPrince Braemar, 110, Pierson 20-1
Bon Jour, 118, Merritt 10-1
Happy Hunting, 118, Shelhamer 8-1
Night Glow, 115, Garner 5-1
Dingmans, 118, Berg 6-1
Seven Hills, 118, Anderson 5-2
Hasty Notion, 118, Meade 4-1
Albiona, 112, James 20-1
Hornblende, 118, Gilbert 6-1
Socratic, 115, Vedder 15-1
Migration, 118, Bierman 10-1
Proc, 118, Mora 20-1

SIXTH RACE

Honey Cloud, 111, Mora 20-1
aRifted Clouds, 114, Vedder 5-1
Roman, 122, Wright 2-1
Equistar, 105, Harrell 15-1
Early Morn, 115, Meade 6-1
Jay Jay, 113, Berg 8-1
Clyde Tolson, 109, Craig 20-1
Jeanne D'Arc, 101, Merritt 20-1
Doubt Not, 122, Anderson 10-1
Speed to Spare, 113, Gilbert 10-1
Grey Wolf, 114, Bierman 20-1
Great Union, 108, F. Smith 5-1
aJoe Schenck, 120, Vedder 6-1
Busy Morn, 110, Garner 20-1
Parasang, 122, James 10-1
aWoolford Farms entry.

SEVENTH RACE

xOff Shore, 105, Canning 15-1
Solatium, 116, LeBlanc 15-1
Abbassido, 110, Howell 15-1
Maechance, 110, Pierson 10-1
Kingfisher, 119, James 2-1
Dudie, 110, Meade 4-1
City Talk, 110, F. Smith 5-1
Roncat, 110, No Boy 5-1
Dollar Bay, 110, Garner 10-1
Sainte Anne, 2nd, 104, Eccard 20-1
Good Conduct, 110, Hanford 20-1
Preceptress, 107, Bierman 15-1

EIGHTH RACE

Radio, 113, no boy 20-1
Idle Sun, 113, Bierman 6-1
Sammie, 113, Wright 8-1
Brodea, 117, James 8-1
Histrionic, 115, Gilbert 5-1
Navy, 113, F. Smith 6-1
xWeekly Stipend, 104, Madden 3-1
Memory Book, 120, W. Garner 5-2
xApprentice allowance claimed.

Milwaukee Retains Spot in League

MILWAUKEE, Nov. 10 (AP)—The Milwaukee chiefs remained in second place in the American Professional Football League with a 30 to 7 victory over the New York Yankees, exactly reversing the score at New York three weeks ago.

B. C. Sets Scoring Pace In East

By the Associated Press

The football powerhouse at Boston College still is showing the way to the other aspiring elevens in the East with seven straight victories and 261 points to 27 for the opposition.

However, eight other teams, including Cornell, Georgetown and Lafayette, are still among the section's undefeated and untied elite.

The select society was reduced over the week-end by Penn State's tie and the defeat of Franklin and Marshall, Moravian, Bethany and Rensselaer Polytechnic. The leaders:

College	W	L	T	Pts	Opp Pts
BOSTON COLLEGE	7	0	0	261	27
Georgetown	7	0	0	247	22
Lafayette	7	0	0	132	26
Indiana (Pa.) Tchrs.	7	0	0	156	24
East Stroudsburg (Pa.)	7	0	0	110	35
Cornell	6	0	0	111	13
Millersville (Pa.)	6	0	0	154	25
NEW BRITAIN TCHRS.	5	0	0	103	21
Long Island U	3	0	0	26	7
Alfred	6	0	1	125	6
Susquehanna	6	0	1	107	34
COLBY	5	0	1	104	33
Penn State	5	0	1	105	28
Franklin and Marshall	6	1	0	130	51
Brown	5	1	0	118	66
Fordham	5	1	0	97	42
WILLIAMS	5	1	1	154	71
Duquesne	4	1	0	87	41
Pennsylvania	4	1	1	177	50
Navy	5	2	0	92	46
Rutgers	4	3	0	144	48
Colgate	4	3	0	101	50
Columbia	4	2	2	61	53
Colombia	4	2	2	61	55
George Washington	4	2	1	72	74
Princeton	3	2	1	53	56
Catholic	3	3	1	45	43
Temple	4	5	0	145	94
AMHERST	4	4	0	91	47
Villanova	3	3	0	114	66
Syracuse	3	3	1	108	127
Pittsburgh	3	2	1	51	74
Manhattan	3	3	0	134	109
DARTMOUTH	3	4	0	111	76
HOLY CROSS	3	4	0	78	87
Carnegie Tech	2	3	0	41	92
HARVARD	2	3	0	35	40
Bucknell	1	3	2	40	26
New York University	2	5	0	71	154
WESLEYAN	2	5	0	62	152
Army	1	1	1	53	100
YALE	1	5	0	56	124
Lehigh	1	6	0	31	170

Scratches

AT ROCKINGHAM

1—Miss Trim, Chicle Haste.
2—Black One, Harvey, Ever Time, Premier Avril.
3—Grimes Golden, Cambreeze, Cudhogan, Happy Tom.
4—Nipantuck, Saving Grace, Kindly Act, Habit, Lunsford, Circus Night.
5—Buffoon, Alca, Shasta Mollie, Darkmelius, Jahiru, Spiteful.
7—High Finance, Four Bagger, Cordate, Lovick, Guitar, Blind Brook, Polly Girl, Miss Dolly Kay.
8—Goldsmith, Bright Spot.
9—(Declared off.)
Weather clear, track fast.

AT PIMLICO

1—War Noise, Ravenhurst, First Fling, Annikin.
2—Silver Voice, Hotzea, Pattwrack, Rich Cargo.
3—Leucite Junior.
4—Mince-Mo, Satiation, Merry Son, Nick.
5—Erin's Girl, Eselkay, Greek Jurist, Thrift Shop.
6—Speed to Spare, Prairie Dog, Raise Up, Cockerel.
7—Reign Supreme, Canterup, Circus Wings, Ceiling Zero.
Weather cloudy; track fast.

AT BAY MEADOWS

1—Make It, Naesby, Fay D, Swift Gal, Rushing By.
2—Chanchan.
3—Callno, Lostagal.
5—Helen Too.
6—Wild Oats.
7—Abide, Vino Puro.
8—Paplay.
9—Sub race off.
Weather, cloudy; track, fast.

Sunday's Football

By the Associated Press

St. Francis (Pa.) 18, St. Bonaventure 13.
La Salle 13, Providence 7.
St. Vincent 0, Scranton 0, tie.
Duquesne 7, St. Mary's (Calif.) 6.
St. Joseph (Ind.) 6, St. Norbert (Wis.) 6, tie.
St. Thomas (Minn.) 19, Loras 2.

LAKE SATURDAY FINALS

Presbyterian 14, Erskine 7.
Louisiana Normal 9, Mississippi Southern 6.
St. Mary's (Minn.) 13, Defiance 0.
Illinois Wesleyan 27, Bradley 7.
La Crosse (Wis.) Teachers, Eau Claire Teachers 0.
Shurtleff 19, Lasalle-Peru 7.
Oklahoma City 6, St. Mary's (Tex) 6, tie.
Texas A. and I. 18, Stephen F. Austin 7.
Arizona State (Flagstaff) 20, New Mexico Teachers 0.
Arizona State (Tempe) 7, Gonzaga 7, tie.
Redlands 0, Whittier 0, tie.

ROOM AND BOARD By Eugene Ahern

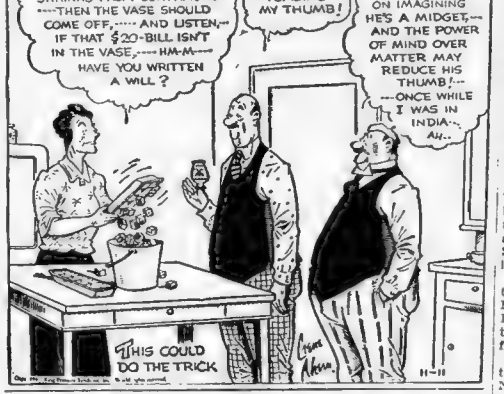
—YOU'LL PUT YOUR HAND IN THIS PAIL OF ICE-CUBES AND WATER UNTIL THE THUMB SHRINKS FROM CONTRACTION —THEN THE VASE SHOULD COME OFF,—— AND LISTEN,— IF THAT $20-BILL ISN'T IN THE VASE,—— HM-M—— HAVE YOU WRITTEN A WILL ?
THE $20 IS STILL IN THERE, —TEASING MY THUMB!
IF THIS METHOD FAILS, I SUGGEST THAT ROBIN CONCENTRATE ON IMAGINING HE'S A MIDGET,— AND THE POWER OF MIND OVER MATTER MAY REDUCE HIS THUMB!— —ONCE WHILE I WAS IN INDIA—, AH—
THIS COULD DO THE TRICK

School Grid Slate

Manchester Central at Brockton, Gardner at Leominster, Whitman at North Quincy, Clinton at Athol, Durfee at Coyle, Story at Ipswich, St. Mary (W.) at Malden Catholic, Uxbridge at Northbridge, Hanover at Belmate, Lexington at Reading, Gloucester at Amesbury, Wellesley at Winchester, Case at Dighton, New Bedford at Fairhaven, Methuen at Punchard, St. Mary (B). at Mission, Stetson at Oliver Ames, Falmouth at Wareham, Norwood at Natick.

Tomorrow—Hyde Park vs. Boston College High, Boston Trade vs. South Boston at National League Field.

Wednesday — St. Mark's at Groton, Brighton vs. Memorial at National League Field.

Thursday—Boston Latin vs. Roslindale, Dorchester vs. Charlestown at National League field.

Friday—English vs. Mechanics, East Boston vs. Commerce at National League Field, Gov. Dummer Academy at Deerfield, Wentworth Institute at St. John's Prep.

Saturday—Malden at Everett, Lynn English at Rindge, Reading at Wakefield, Medford at Brockton, Ashland at Bridgewater, Chelsea at Lynn Classical, Concord at Northbridge, Framingham at No. Quincy, Hudson at Natick, Milford at Maynard, Worcester South at New Bedford, St. Peter's at Northbridge, Weymouth at Plymouth, Stoneham at Johnson, Mt. Hermon at Williston, St. Charles at Malden Catholic, Cathedral at St. Clement, Clinton at St. Bernard's Stansfield at No. Attleboro, Belmont at Lexington, Medford at Arlington, Saugus at Marblehead, Newton at Waltham, Braintree at Hingham, Somerville at Durfee, Winthrop at Gloucester, Lawrence at Manchester, N. H., Oliver Ames at Middleboro, Concord at Punchard, Weston at Wayland, Keith Academy at St. Mary (B), De Lasalle at Portsmouth Priory, Peabody at Salem, Quincy at Beverly, Melrose at Watertown, Amesbury at Danvers, Burlington at Hopkinton, Somerset at Case, Farm-Trade at Hanover, Haverhill at Nashua, Marlboro at Wellesley, Northboro at Millbury, Southboro at Newburyport, Normood at Taunton, St. John's at St. James, Coyle at Whitman, Mission at St. Mary (W.), Worcester North at Fitchburg, Kimball Union at Vermont Academy, Dedham at Milton.

Bay Meadows Entries

FIRST RACE—Purse $800, claiming, 3-year-olds and up, 1 mile (11):

1 Hastrarch	109	8	Milimate 105
2 Skookumchuck	105	9	xDile Along 103
3 Chief Pekem	105	10	Shasta Humm 106
4 Even	112	11	xNeby 104
5 xHigh Bumor	107	12	Fay D. 109
6 Mist Forst	109	13	Swift Gal 111
7 Dantrifle	107	14	xRushing By 109

SECOND RACE—Purse $800, claiming, 4-year-olds and up, 1 1-16 miles (12):

1 Club Solista	114	7	Crystal Count 106
2 Upalala	106	8	El Portal 111
3 xBlue Hour	104	9	Worpoise 106
4 xRiverlet Lad	106	10	Chan Chan 109
5 Dust To Dust	103	11	Chirochi 111
6 Silent Don	114	12	Business Man 109

THIRD RACE—Purse $900, allowances, 3-year-olds and up, 1 1-16 miles (9):

1 Caddie Cay	115	6	Stoney Brook 113
2 Ulilno	113	7	Gaspn 113
3 Moro Mag.o	105	8	Mink 113
4 Our Bud	111	9	Haste On 113
5 Lostagal	118		

FOURTH RACE—Purse $800, claiming, 3-year-olds and up, 1 mile (7):

1 Gold Duke	115	5	Sir Grenville 108
2 Hetch Hetchy	118	6	Rose Heaven 106
3 xNezo Elo	111	7	xBonnie Breeze 96
4 Ebony Moon	115		

FIFTH RACE—Purse $800 allowances, 3-year-olds and up, 6 furlongs (11):

1 Sun Sup'rlette	113	7	The Cleaver 117
2 Queer Toke	102	8	Allanwood 109
3 Cavaroo	113	9	Sea Bred 109
4 Xetoras Fox	109	10	Dare Bunny 117
5 Kenty Miss	105	11	Heven Too 106
6 Alaskan	109		

SIXTH RACE—Purse $1000, "The Juvenile Handicap," 2-year-olds, 1 mile (8):

1 Wild Oats	112	5	Racketsack 110
2 Gallant Sir	107	6	Irx Fun 115
3 Isometric	105	7	Emerald Bay 110
4 Sweet Basque	113	8	Moot Quest'n 116

SEVENTH RACE—The Armistice Day Handicap purse $2000 added, all ages, 1 1-16 (8):

1 Exploded	107	5	Sweepalot 106
2 Stemwinder	105	6	xFlying Wild 112
3 xJoy Boy	120	7	Triplane 105
4 Adrite	104	8	Vino Puro 109

aLt. B. Mayer entry.

EIGHTH RACE—Purse $800, claiming, 3-year-olds and up, 1 3-16 miles (9):

1 Brilliant Son	109	6	Velocitter 117
2 Detained	114	7	xLittle Eric 103
3 Paplay	109	8	Redneck 109
4 Potlatch	112	9	Sky Brush 107
5 Sweet Man	114		

NINTH RACE (substitute)—Purse $800 claiming, 3-year-olds and up, 1 mile (11):

1 xValdina Pal	109	7	Almaha 112
2 Red Rajah	109	8	Rits Br'thrs 112
3 Mr't'n's J'mes	109	9	xSpanish Ball 108
4 Torquil	112	10	Duke Of War 110
5 xM'k'y O'B'le	109	11	xDons Star 106
6 Apprentice	112		

Bates, Colby Meet on Grid

The Maine State League affair will be settled today with Bates battling Colby in the final game. Bowdoin as a result of its 19 to 0 win over Maine Saturday is assured of at least a tie.

If Colby wins today it will be deadlocked with Bowdoin for the second successive year but a tie or a loss will give the Polar Bears undisputed leadership.

Other small college games along the New England front saw Rhode Island spot Connecticut 12 points and then go to win 13 to 12; American International wins its fourth in a row by downing Panzer and a lowly Middlebury team still seeking its first victory after a 33 to 0 debacle in the hands of Coast Guard.

Rockingham Entries

FOR MONDAY, NOV. 11

FIRST RACE — Purse $800, claiming, maiden 3-year-olds, 6 furlongs (13):

1 Jacolmes	116	8	Honey Boy 116
2 xUnravelled	111	9	Quaker Brass 116
3 Taico	116	10	xPay Lode 108
4 xKatie M.	108	11	Recoy 113
5 Miss Trim	113	12	Polina 113
6 xChicle Haste	108		Also eligible
7 Kviva	113	13	Sercanet 113

SECOND RACE — Purse $800, claiming, 2-year-olds, 6 furlongs (16):

1 Ohio's Choice	106	10	Black One 111
2 Differential	111	11	Richeatan 108
3 xGayle F.	108	12	Fsta 110
4 Bullion	108		Also eligible
5 Marjorie S.	110	13	Khel Pair 103
6 Codoll	108	14	Harvey 109
7 xFrench Horn	106	15	Ever Time 113
8 Interrupt	105	16	xPrem'r Avril 104
9 xTreadon	105		

THIRD RACE — Purse $800, claiming, 4-year olds and up, 5 furlongs (13):

1 Buttenimage	114	8	Sonene 110
2 xGrimes G den	103	9	Seamyth 113
3 xZebtone	103	10	Happy Tom 111
4 Cambreeze	108	11	Full O' Run 116
5 xKrack O	106	12	xMondo 108
6 xCudhogan	106		Also eligible:
7 Berwyn	118	13	xBarbara A. 108

FOURTH RACE — Purse $800, claiming, 4-year-olds and up, 1 1-16 miles (9):

1 xStickemup	110	10	Transport 115
2 xNipantuck	111	11	Whapper 113
3 xSaving Grace	107	12	Rollinthsea 110
4 Wise Decision	117		Also eligible:
5 xKindly Act	105	13	xJack Hithebox 115
6 xHabit	108	14	Adolf 117
7 Lunsford	113	15	Circus Night 110
8 xPogey Boy	107	16	xDuragan 108
9 Sun Girl	112		

FIFTH RACE — Purse $800, claiming, 3-year-olds 1 1-16 miles (13):

1 xPort O Cal	108	11	Baby Lamb 115
2 xFree Bid	103	12	Fortunate B'p 108
3 Career Girl	112		Also eligible:
4 xTetratown	103	13	Moody 113
5 Merle Gal	112	14	Alca 112
6 Pamuskey	108	15	Shasta Mollie 110
7 Aster Lady	115	16	xDarkmelius 106
8 xCorona 2nd	105	17	Jahiru 108
9 Hugh Arch	112	18	xSpiteful 105
10 xBuffoon	106		

SIXTH RACE—Purse $1500 "Armistice Day Purse," 3-year-olds, 1 1-16 miles (8):

1 Glad Eye	108	4	Miss B B 108
2 Two O Two	108	5	Mon Time 111
3 Belle Arm	113	6	xSundodger 110

SEVENTH RACE—Purse $900, claiming, 4-year olds and up 1 1-16 miles (18)

1 xPick Out	112	11	Lovick 113
2 Taster H'day	113	12	Pyrada 117
3 Bow Plunger	113		Also eligible:
4 Lady Ariel	110	13	xDark Beau 115
5 Rocky M'dow	113	14	xGuitar 105
6 Phenomenal	113	15	xBlind Brook 110
7 xHigh Fance	112	16	xPolly Girl 105
8 xBereit	103	17	xO'nit Eleven 112
9 Four Bagger	112	18	Miss D'y Kay 110
10 xCordate	108		

EIGHTH RACE—Purse $800, claiming 4-year-olds and up 1 3-16 miles (9):

1 Goldsmith	118	6	Butter 115
2 Prince Dean	115	7	xLight Birch 110
3 Chenadit	118	8	xRonfalon 113
4 Fire Ball	118	9	Pratis 119
5 Bright Spot	112		

SUBSTITUTE RACE—Purse $800, claiming, 3-year-olds, 6 furlongs (15):

1 xFiring Pin	106	9	xRonnie Bane 106
2 Gay Trace	111	10	Last Passage 113
3 xCopin	110	11	xHugood 104
4 Gayova	108	12	Star of D'dra 115
5 xTex Tess	104		Also eligible:
6 Johnny Q.	111	13	xRadio Wave 103
7 Clean Swept	110	14	Forlassimo 108
8 Gay Frank	108	15	xProud Lass 107

Seven Teams Eliminated In Crash

NEW YORK, Nov. 11 (AP)—When a team gets into November without losing a football game, it has to be good. That is seen this week in the way seven teams were eliminated from the lists of the nation's undefeated and untied teams.

Only two colleges of "major" rating were dropped as the list dwindled to 24. Michigan lost a 7-6 decision to Minnesota, also unbeaten and untied, after outplaying the Gophers practically all the way and Penn State was tied 13-13 by Syracuse, a team that boasts it loses "only to champions."

Kent State of Ohio, which topped the list a week ago, Franklin and Marshall, Rensselaer Tech and Bethany of West Virginia were the others which suffered their first defeats.

F. & M., upsetter of two "big-time" rivals, finally bowed 12-0 to New York University. The others, except Kent State, bowed by narrow margins to rivals in their own class, Moravian dropping a 6-0 decision to tied but unbeaten Susquehanna. Kent State took a 23-7 defeat from a bigger Ohio rival, Akron.

The undefeated and untied teams:

Team	W.	Pts.	Opp. Pts.
Milligan (Tenn.)	8	137	12
St. Ambrose (Ia.)	8	134	0
Boston College	7	261	27
Georgetown	7	247	22
Tennessee	7	225	12
Eastern Kentucky Tchrs.	7	225	27
Springfield (Mo.) Tchrs.	7	173	7
Lafayette	7	152	26
Indiana (Pa.) Tchrs.	7	150	24
Texas A. and M.	7	145	27
Stanford	7	136	51
Shurtleff (Ill.)	7	113	19
Albion (Mich.)	7	110	16
East Stroudsburg (Pa.) Tchrs.	7	110	35
Cornell	6	101	13
Pacific Lutheran	6	170	40
Notre Dame	6	158	34
Hardin-Simmons	6	147	32
Millersville (Pa.) Tchrs.	6	134	25
La Crosse (Wis.) Tchrs.	6	121	9
New Britain (Ct.), Tchrs.	5	103	21
Wittenberg (O.)	6	100	20
Wisconsin	6	99	52
Long Island Univ.	3	26	7

CUMMINGS STOP ON LINKS

PINEHURST, N. C., Nov. 11 (AP) Homer S. Cummings, former United States attorney general, won his own golf tournament here for the second consecutive year. Thirty-nine players, mostly from Washington participated in the 16th annual tourney.

Sterling CODE SERVICE

Strictly 2 Horse Parlay Daily
TERMS: $3.00 for 6 Days
RECENT "STERLING" WINNERS
STINGALING $31.40 WON
ASTER LADY $30.60 WON
CLEAN SWEPT $28.40 WON
HOUSEWORK $17.00 WON
LOUIS SHAPIRO $14.40 WON
SCARLET O $8.60 WON
Started with a $10.00 bankroll.
BANKROLL NOW $952.25
WATCH IT GROW!!!
Today's Sterling Code Parlay
ROCK WALL 955-607-225-458
ROCK ROBERTS 529-225-627-584
Codes easy to decipher. No telegrams—No phone calls—No expense—No Red Tape. ANOTHER BIG WEEK EXPECTED! Immediate service guaranteed all subscribers. Wire $3.00 and today's 2 horses will be sent you by collect wire and Code Card good for balance of week will be mailed!! YOU MUST SHOW A PROFIT OF $200.00 AT THE END OF 6 DAYS on a $2.00 Daily Parlay, or you receive an additional 6 Days Service, ABSOLUTELY FREE!! Subscribe TODAY. Out-of-town clients wire or mail your $3.00 for this GUARANTEED SERVICE Address all communications to
STERLING CODE SERVICE
321 Broadway—Suite 73—New York City
OPEN ALL ARISTOCRAT STOCK

WINS AT ALL TRACKS
THE HANDICAPPER'S AUTOMATIC CONSISTENCY RATING CHART
In 7 days produced profits of
$93.40
as a $2.00 flat play on stand-off horses only. Skeptics call at our office and check the records. CHART is good for all time, gives only one horse in races it advises playing, any track and does not have to be revised.
SEND $1.00—NOTHING ELSE TO BUY
PRICE $2.00 AFTER NOV. 16TH.
Sent immediately, postage prepaid, for one dollar.
R. G. RIDEOUT PUBLISHING CO.
93 FEDERAL ST., ROOM 407
BOSTON, MASSACHUSETTS

DEAL FOR YANKS VERY MUCH ALIVE, SAYS JIM FARLEY

CLEVELAND, Nov. 11 (AP)—James A. Farley went into conference today with Smith Davis, Cleveland broker, to discuss what Davis called the "final stages" of transferring the New York Yankees Baseball Organization to a syndicate of investors.

"I can't discuss it," Farley told newsmen as he arrived by train from New York. "The last word will come from the Yankee management and not from me.

"But the deal is not dead—as some reports have had it. It's still very much alive."

Farley, former Postmaster-General, is expected to be active head of the new organization.

The syndicate is reported putting $3,500,000 to $4,000,000 into the deal to take the Yankee properties from the estate of Jacob Ruppert, New York brewer.

Davis declined to name any of the men involved, but they were understood to live in several different cities.

The broker predicted the purchase would be consummated "before the end of this month," although certain details remained to be worked out.

Farley is also now connected with the Coca Cola interests.

The former chairman of the Democratic national committee exchanged political pleasantries in the East Cleveland railroad station with George H. Bender, Ohio congressman-at-large and chairman of the Cuyahoga County (Cleveland) Republican committee.

Bender happened to be arriving at the same time.

Cote Cops Marathon; Pawson 3d

YONKERS, N. Y., Nov. 11 (AP)—Gerard Cote, a sturdy little man from St. Hyacinthe, Que., seems to have taken charge of the sport of Marathon running, which has a surprisingly large number of addicts who are willing to run 26 miles and 385 yards in order to win a medal.

Cote became the first runner ever to win both the famed Boston Marathan and the National A. A. U. championship when he led a field of 80 runners in the A. A. U. title event at the Empire City race track.

Running in the lead or near it over the entire course, he covered the distance in 2 hours 34 minutes 6.2 seconds, finishing several hundred yards ahead of Lou Gregory of New York, who had kept pace with him up to the last mile.

Cote's time was one minute slower than the record set last year by the late Pat Dengis of Baltimore. The Canadian had finished second in four previous Yonkers races.

Third place went to Leslie Pawson of Pawtucket, R. I., with Fred McGlone and Frank Darrah of Roxbury, Mass., fourth and fifth. Don Heinicke of Baltimore was sixth, and John Kelley of Boston, another veteran, seventh. Thirty-nine runners finished the grind.

The team title went to the Roxbury, Mass., Y. M. A., with 10 points, to 18 for the Boston A. A.

La Salle Eleven Whips Providence

PROVIDENCE, R. I., Nov. 11 (AP)—La Salle College of Philadelphia defeated Providence College 13-7 when Mike Mandarino blocked Ed Quegan's punt late in the fourth period and recovered in the Friar end zone.

The explorers scored the first time they got the ball, travelling 38 yards, 14 of them on a Paul Prettyman to Capt. John Pilconis pass. Knute Gidjunis scored over the Friars right tackle on a cutback from the three. Prettyman's attempted drop kick was blocked.

Providence marched 80 yards for its touchdown.

SPORT-O-GRIMES

All Hail Harvard For Tying Penn

Brown Bear Wallops Army With One Paw

Dick Harlow and his vastly under-rated Harvardians furnished the most startling upset of the week-end by battling Penn to a 10-10 deadlock.

Referee Red Friesell should live to see the day that he can leave "Bucky" McDonald holding the bag for that mixup on the off side in the Harvard-Penn game.

Apparently, the Roto cap writer isn't a baseball fan or he'd have known that Joe Casey didn't acquire those wrinkles squinting at glaring roofs in the Navy Yard . . . One of Johnny Drohan's ulcers kicked up and the eminent baseball writer is at the Carney Hospital.

Kevin Mulcahy, the former Winthrop High star, was the best ball carrier Coach Joe Sheeketski had on the field against Ole Miss . . . "Mul" was forced to retire due to a leg injury and the Crusader attack bogged down.

The Brown Bear licked the Army Mule with one paw tied behind its back . . . Dick High, the Brooklin boy, who played the leading role in Brown's victories over Holy Cross and Yale, didn't play.

Paul Thompson will lead his Chicago Blackhawks into town tonight for the N. H. L. opener tomorrow at the Garden . . . Frank Cavallo, the Weymouth High quarterback, will probably follow in the path of his brother Mike, at Lafayette . . . The New Yorkers are getting fed up on the uninteresting type of football offered by Fordham . . . They see too much of the wide open pro game.

Walter "Turk" Broda came up with his first shut out of the season against Detroit . . . The fans are wondering if it was the weather or the Gophers that stopped Tom Harmon . . . Because of Tom's failure to click a year ago, they'll probably credit Minnesota.

You'll look at a lot of centers before coming across the peer of Jack Daly, Williams . . . Al McCoy's Colby Mules must beat the Bates Bobcats today to tie Bowdoin for the state title.

Wonder if 43-41 was the correct score of the Manhattan-Marquette . . . Tallying points in that game was a job for a C. P. A., not a sports writer.

If he picks up a big league job Bill Meyer, manager of the Kansas City Blues, will soon discover that the New York Yankees have the best farm system in baseball and that the Yankee scouts, not he, were responsible for the success of his Blues.

BILL GRIMES.

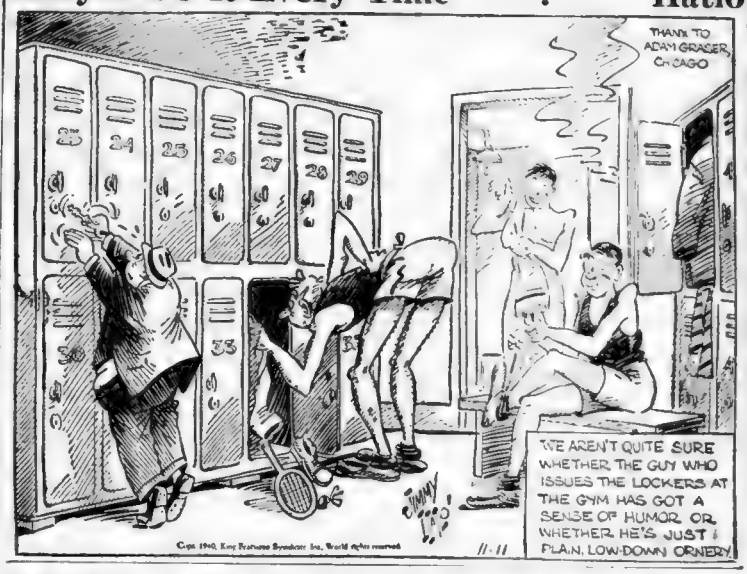
THANK TO ADAM GRASER CHICAGO
WE AREN'T QUITE SURE WHETHER THE GUY WHO ISSUES THE LOCKERS AT THE GYM HAS GOT A SENSE OF HUMOR OR WHETHER HE'S JUST PLAIN LOW-DOWN ORNERY
JIMMY HATLO
Copr. 1940, King Features Syndicate Inc., World rights reserved.

SPOTLIGHT FOCUSED ON PURES IN ARENA TOURNEY TONIGHT

By JACK CONWAY

All-America amateur boxing, sponsored by the American-Record and staged with the cooperation of the Irish-American A. C., will get under way at the Arena tonight at a tournament that is sure to furnish intense ring action.

Boxers from all sections of the tournament will toss leather.

There will be bouts for experienced amateur boxers in all eight of the championship classes. The crowd that will be in the Arena tonight will see amateurs from flyweights to heavyweights exchanging blows and engaging in tests of boxing skill.

The novices, those human little buzzsaws who delight in torried exchanges of blows, have not been forgotten. There will be bouts for these future greats at 112, 126, 147 and at 175 pounds.

As in former years, the trial bouts and also the New England finals in the All-America tournament are being offered at the attractive price scale of 55 cents to $1.10.

FOLKS FOLLOW PURES

It is the desire of the committee in charge of the tournament to give everyone who wishes to do so an opportunity to see the action at a reasonable price.

All-America tournaments have a distinctive following. Thousands of people will not miss one of these shows.

This tournament is open to any amateur boxer in New England. There will be four sets of trial bouts to be followed by the New England finals at the Garden on Dec. 9. Then will come the Eastern finals at the Garden on Dec. 19, and the grand national finals at the Garden on Jan. 27.

The leading amateur champions from all parts of the United States will take part in this tournament. I feel that our New England boxers will give an excellent account of themselves against this top competition.

SANTES ENTERED

Among the late entries received for tonight are Santes, Boston in the 112 open;—Paul Bangs, Cambridge; Charles Fories, CCC; Beckett, Mass.; Joe Bannen, Jamaica Plain and Joe Landry, Gardner and John Cannellan, Lowell in the 118; Jackie Heard, Boston, runner-up in the N. E. All-American finals last year and George Karis, Lowell, in the 126.

Win Hector, Boston; Steve Bomel, Lowell, Golden Gloves champion and Mike Dilli, Lowell in the 135. James Taylor, Lowell; Mike Cocozza, colorful Haverhill hitter and Mike Cascio, Boston in the 147; Edward Yankin, Cambridge in the 160; James Griffin, Lawrence in the 175 and Bernard McNally, Cambridge, heavyweight.

All-America Entry Blank

The following classes will be contested in tryouts in the American-Record All-America boxing shows at Arena, Nov. 11, Nov. 18, Nov. 25, Dec. 2.

112, 118, 126, 135, 147, 160 and 175 pounds and heavyweight

Enter Me In

_____ Pound Class Open ☐ Novice ☐ (Check which division)

Name _____

Address (Street) _____

City or Town _____ State _____

Club _____ Age _____ Reg. No. _____

Mail entry to Boxing Editor, Boston Evening American-Sunday Advertiser, No. 5 Winthrop Square, Boston, or to Jim Hannaly, Irish-American A. A., Arena, 85 Bolnlph Street, Boston.

Open classes consist of amateurs in good standing without any restrictions.

Novice Class Amateurs are those who have never won a first or second prize. All competitors must be registered amateurs, but may register after forwarding entry.

Age limit 25 years.

Football Results

PRO

Cleveland 14, N. Y. Giants 0
Brooklyn 16, Washington 14
Pittsburgh 7, Detroit plus 3
Detroit 17, Chicago Bears 14
Green Bay 28, Chicago Cards 7
Columbus 13, Buffalo 7
Milwaukee 20, N. Y. Yankees 7
Newark 22, Paterson 3
Jersey City 16, Wilmington 7
Hollywood Bears 14, Los Angeles P. dogs 13.

COLLEGE

LaSalle 13, Providence 7.
St. Vincent 6, Scranton 0 (tie).
St. Francis 18, St. Bonaventure 13.
St. Norbert 6, St. Joseph 6 (tie).
St. Thomas 19, Iona 2.
Duquesne 7, St. Mary's 6

PARK LEAGUE

EAST

[illegible] 6.

WEST

[illegible] 6.

COLLEGE

[illegible] Argyone 6.
Phantoms 6, Hanscom Field 6.
Mohawks 6, Sandy Hill Tigers 6.
[illegible] Umara 6.
[illegible] A. C. C.

ROCKINGHAM
— FALL MEETING —
8 races daily, rain or shine
Train leaves North Station 12 noon. Direct to grandstand
Or drive down Route 28
POST TIME 1:15 p. m
DAILY DOUBLE CLOSES 1:00 p. m
50c admission to grandstand
$1.00 admission to clubhouse including tax. Box seats in the grandstand and club house are 55c additional, including tax.
LAST 5 DAYS

Clubhouse and Grandstand Glass Enclosed Free Parking
A "Business Men's Special" train will leave North Station at 1:00 P. M. every day, arriving in time for the Second Race.

Dodgers Trip Redskins

By International News Service

The witticism that "everything happens in Brooklyn" still held good today after the Brooklyn Dodgers did what everyone was beginning to believe impossible—beat Slingin' Sammy Baugh and the Washington Redskins in a National Professional Football League game.

The Redskins had won seven consecutive games and were here due to Brooklyn. Twice, before 23,316 fervid fans, the Detroit Lions pulled back the Maroon clad foe from an early lead to win a thrilling game, 16 to 14 being the final score.

The victory, which kept Brooklyn's slim championship hopes flickering, resulted primarily from a safety which was registered when Dick Todd, Washington halfback, after recovering a bad pass from center, was tackled in his own end zone. The act provided Brooklyn with the two winning points.

CUFF IN HOSPITAL

Baugh, who passed 20 yards to Bob Masterson for one Washington touchdown, established a new league record by completing 22 passes in one game. The old mark of 21 completions was set last year by Davey O'Brien of Philadelphia.

The win also put the Dodgers back in second place behind the Redskins in the eastern division. New York Giants dropped into third place by losing to the Cleveland Rams before 23,611 fans.

Ward Cuff, Giants' halfback, was sent to a hospital suffering from a spinal injury as a result of a mishap in the game.

Detroit Lions helped tighten the western division race by rallying in the final 26 seconds to beat the leading Chicago Bears, 17 to 14. The Bears' loss and the Green Bay Packers' 28 to 7 win over the Chicago Cardinals left the Bears with only a one-game lead.

Cotton Price, an unheralded passer from Texas A. & M., flipped a short 3-yard aerial to Lloyd Cardwell in the waning minutes to give the Lions the victory.

EIGHTH STRAIGHT LOSS!

Whizzer White scored a touchdown, and Chuck Hanneman booted a 32-yard field goal for Detroit's other points. Ray McLean and Gary Famiglietti scored one touchdown each for the Bears.

The Packers turned on the heat and pushed over two touchdowns in the final period to shellack the Cardinals.

Pittsburgh Steelers handed the hapless Philadelphia Eagles their eighth straight setback without a victory, 7 to 3, before 9556 Smoky City fans.

BRUINS OPEN WITH HAWKS AT GARDEN

Boston Traveling American Photo

"THEY DID IT." Olympics, after being outclassed by Bruins, finally dent strings late in second period. Jack Costello (No. 17) was the boy who registered the score, and he was acclaimed by the full house of hockey hungry fans. But that was the lone score the 'Pics were able to make against the fast-skating professional team. Final: Bruins 11, 'Pics 1.

The Boston Bruins will open their home National Hockey League season at the Boston Garden tomorrow night against the vastly strengthened Chicago Blackhawks who are managed again this year by Paul Thompson.

This will be the first of three successive home games for the Bruins. The Toronto Maple Leafs will play Bruins at the Garden on Sunday night and the Detroit Red Wings will be the visiting team next Tuesday night.

Manager Art Ross will hold daily practice sessions for the Bruins at the Arena smoothing out and shaking down what he feels to be a great Bruins team. The Bruins have played one League game, that against Canadiens on Sunday Nov. 3. The teams played to a 1-1 tie before a capacity house of 12,000 at the Montreal Forum.

Bruins have hopes that Woody Dumart, injured left winger, will be able to return to the lineup by Sunday night. In the meantime, versatile Flash Hollett, one of the outstanding utility players of the League, will play left wing in the Kitchener line. Injury to Eddie Wiseman forced Hollett to play right wing in the Jackson line in the opening game against Canadiens.

The Bruins made their official bow of the season in an exhibition ice tilt with the amateur Olympics and smothered them less experienced rivals to the tune of 11 to 1. Despite the lopsided score which was more or less expected, both clubs gave the near capacity Arena throng an afternoon of colorful hockey. The Bruins could have added more to their total had they opened up but Coach Cooney Weiland held them back for fear of some injury which might have occurred.

As it was, three regular members of the former Stanley Cup holders were missing. Woody Dumart, who is on the injured list, and Red Hamill and Terry Reardon, both of whom are not yet in the Hub.

The Bruins started off with five goals in the opening period and added three in both the second and third quarters. Olympics' only tally was rung up in the middle stanza by Jack Costello on a pass from Gerry Desrosiers.

Red Wings, Rangers In 2-2 Deadlock

DETROIT, Nov. 11 (INS)—The Detroit Red Wings and New York Rangers battled to a 2-to-2 tie in their first meeting of the 1940-41 hockey season. The game was marked by hard, bruising play, but only four penalties were called.

It was a turn-about contest with the Red Wings taking the play completely away from the Stanley Cup champions in the first period and the early stages of the second, only to be forced on the defensive from that point on until the end of the overtime period.

The Rangers at the windup were sending five men down the ice in an attempt to achieve their second victory of the season.

Blackhawks Hang Defeat on Canadiens

MONTREAL, Nov. 11 (INS)—The Chicago Blackhawks scored their first National Hockey League victory of the season when they trounced the young Canadiens, 3 to 1, in Montreal.

WILLIAMS NEARING LITTLE THREE TITLE

A week-end loaded with surprises marked the outcome of New England small college football.

The major upset of the day came when Worcester Polytechnic Institute, a team that hadn't won a game all year and had been tossed about by everybody, came up with a stunning 14 to 13 victory over Rensselaer Polytechnic — a team that went into this game with a perfect record.

The second surprise of the day was Norwich's 38 to 7 romp over Vermont. The game figured very close and the rout was never figured. This game gave Norwich a record of seven victories in eight starts, losing only to B. U., the Vermont state title for the first time in years and the leading scorer in the nation. Walter Domina in running up 20 more points brought his total to 106 and put him out front.

Locally it was a bad day. Tufts fell before an in and out New Hampshire outfit 14 to 0 due largely to amazing passing by MacDonald. Northeastern wound up its season with a 12 to 0 loss to St. Anselm.

Williams appears to be a cinch to take the Little Three title. The Purple wrecked Wesleyan 40 to 6 and needs only to take Amherst to be the new title holders. Since Amherst has fallen before Wesleyan and was licked Saturday by Trinity, it's hard to see a Lord Jeff upset next Saturday.

National Pro Standing

EASTERN DIVISION

Club	W.	L.	T.	Pts.	Opp. Pts
Washington	7	1	0	218	112
Brooklyn	5	3	0	129	91
New York	4	3	1	97	109
Pittsburgh	3	6	2	80	171
Philadelphia	0	8	0	93	117

WESTERN DIVISION

Chicago Bears	6	2	0	157	97
Green Bay	5	3	0	172	128
Cleveland	4	4	0	119	102
Detroit	4	4	1	110	103
Chicago Cardinals	2	6	2	107	117

NEXT SUNDAY'S GAMES

Green Bay at New York.
Detroit at Philadelphia.
Chicago Bears at Washington.
Cleveland at Brooklyn.

Sports Mirror

By the Associated Press

TODAY A YEAR AGO—Maryville (Mo.) teachers won seventeenth consecutive game, beating Kirksville (Mo.) teachers 19-13. Iowa handed Notre Dame first defeat of season, 7-6.

Newark Bears Thump Panthers

NEWARK, N. J., Nov. 11 (AP)—The Newark Bears soundly thumped the Paterson Panthers, 22-3 in an American pro football league encounter to open a four game series for the season.

The victory failed to raise the Bears in the standings, however, as Jersey City downed Wilmington to leave the Bears and Paterson tied for the last Jersey City is third and Newark fourth.

N. H. L. Standings

	W.	L.	T.	Pts.
Rangers	1	0	1	3
Detroit	1	1	1	3
Americans	1	1	0	2
Toronto	1	1	0	2
Chicago	1	1	0	2
BOSTON	0	0	1	1
Montreal	0	1	1	1

LAST NIGHT'S RESULTS

N. Y. Rangers 2, Detroit 2 (overtime).

Chicago 3, Canadiens 1.

TOMORROW NIGHT'S GAME

Chicago at BOSTON.

Harvard Eleven On Bruin Trail

Continued From Page 31

Vander Eb kicked successfully and the count was knotted.

Then began the comedy of officiating errors.

Penn was offside on the play.

Therefore, under the rules, Friesell was obliged to ask Bill Brown, acting captain, whether he wanted to waive a five-yard penalty against Penn and keep three points or take the penalty, which would men a first down on the three-yard stripe, and gamble on getting a touchdown.

Friesell suffered a mental lapse. He forgot to ask Brown's pleasure in the matter. This the official had the courage to admit after the game.

He added, at the same time, that the linesman, who called the offside, had asked some players in the Crimson ranks, whose identity nobody would reveal, whether Harvard wanted the penalty. The answer allegedly was "no."

Brown, after the game, further lightened Friesell's burden by asserting he wouldn't have taken the penalty if it were offered him.

BROWN WOULD CONSIDER

We doubt very much, however, that Brown would have turned down such an attractive opportunity to win this game.

We question, too, that if linesman asked another Harvard about the player made a decision.

Officials are only human, like the rest of us and they're entitled to slip up every now and then. But it is too bad that such a slip ruined Harvard's chances to anthoring the biggest upset of the season.

MR. BOSTON

Continued From Page 30

and the other great elevens of the country . . . A muddy field slowed Harmon down . . . The Michigan flash was unable to dazzle Minnesota on account of the poor condition of the playing field . . . Minnesota also gave Harmon special attention, and broke up numerous attempts on Tom's part to get clear for long runs . . . Minnesota has shown steady improvement and is ready to go places.

* * *

IT IS ALL-AMERICA time for amateur boxers, and for their thousands of followers . . . The first of the trial bouts in the All-America tournament will be held at the Arena tonight, and they will show some of the best simon pures in New England in the open and also in the novice classes.

In former years, the All-America bouts have furnished the high spots in the amateur season . . . The calibre of the boys who will compete in this season's show indicates that there will be more action than ever, and superior boxing . . . There are hundreds of first class amateur boxers in New England . . . They have been getting into condition for the All-America tournament by taking part in local bouts . . . They are now ready to strive for All-America titles.

Boston will be the center of All-America interest this year . . . In addition to the four trial shows that will be held at the Arena, the New England finals at the Garden on December 9 and the Eastern finals at the Garden on December 19, the grand national finals, featuring amateur champions from every section of the United tates, will be conducted at the Garden on January 27.

I'll be seeing you at the Arena tonight . . . There will be the usual price scale of 55 cents and $1.10 through the New England finals.

Saturday's Football Stars

By the Associated Press

BRUCE SMITH and JOE MERNIK, MINNESOTA—Smith ran 80 yards for touchdown and Mernik kicked decisive extra point in Gophers' 7 to 6 victory over Michigan.

JOHN KIMBROUGH, TEXAS AGGIES—Plunged through Southern Methodist line for 30 yards in eight attempts and scored winning touchdown in 13 to 7 victory.

PETE KMETOVIC, STANFORD—Caught pass from Frankie Albert for first touchdown and ran intercepted pass back 45 yards for another in 20-10 triumph over Washington.

MORT LANDSBERG, CORNELL—Scored two of his team's three touchdowns, one on a dash of 37 yards, in 21 to 0 victory over Yale.

PAUL CHRISTMAN, MISSOURI—Tossed two scoring passes and ran for a third touchdown as Tigers beat Colorado 21 to 6.

BOBB MASTERSON, NOTRE DAME—Passed 32 yards for first Irish touchdown and ran seven yards for another to defeat Navy 13 to 7.

WALT DOMINA, NORWICH—Scored three touchdowns, pegged three touchdown passes and kicked two extra points for season scoring total of 106 points in 38 to 7 victory over Vermont.

CHARLEY MCNULTY, MANHATTAN—Scored four touchdowns on his team's spectacular 45 to 41 win over Marquette.

ART LONES, RICHMOND—Threw two touchdown passes and kicked two extra points in 14 to 13 upset of North Carolina.

WALT ZIRINSKY, LAFAYETTE—Scored touchdown and extra point that beat Rutgers 7 to 6 and left Lafayette undefeated for season.

DON CLAWSON, Northwestern—Tallied two of three first-period touchdowns that brought Wildcats back to trim Illinois, 32 to 14.

BILLY PATTERSON, MISSISSIPPI STATE—Scored three touchdown passes that gained 120 yards and defeated L. S. U., 33 to 7.

1470 1410 1230 1120 990 920 830 590

RADIO LOG

WMEX WAAB WNAC WCOP WBZ WORL WHDH WEEI

*Programs set in Italic Type may be heard by frequency modulation over Station WIXOJ at Paxton, Mass., operating on 43,000 kilocycles.

SELECTED CHILDREN'S PROGRAMS

4:45 P. M., WMEX — Comic Page Club "Funnies," with Uncle Newt.

5:30 P. M., WNAC — Jack Armstrong, All-American Boy.

5:45 P. M., WBZ—Tom Mix Cowboy "Straight Shooters" Show.

6:00 P. M., WAAB—Captain Midnight Adventures.

7:30 P. M., WAAB—The Lone Ranger Half-Hour.

1:00 P. M.
WEEI—Beautiful Life
WNAC—News
WAAB—Gagen Orch.
WMEX—Music Mailbox
1:15 P. M.
WEEI—Woman in White
WBZ—Stars Interview
WNAC—Visiting Nurse
WORL—Gene Autry, Songs
WAAB—Song Time
WIXOJ—Music
1:30 P. M.
WEEI—Happiness
WBZ—Agriculture
WMEX—Thiede Orch.
WNAC—Household
WAAB—Zeke Manners
WORL—Christian Science Time's
WCOP—Piano Solos
WMEX—Thiede Conducts
1:45 P. M.
WEEI—Road of Life
WBZ—News
WORL—Rose Room
WAAB—Cheer Up Gang
2:00 P. M.
WEEI—Dr. Malone
WBZ—Jack Dalton
WNAC—Church Hymns
WAAB—News
WMEX—Homes On Land
WORL—The 920 Club
WIXOJ—Europe News
2:15 P. M.
WEEI—Joyce Jordan
WBZ—Music You Want
WNAC—Grimm Daughter
WMEX—Frank Ross, Songs
WAAB—"Babe" Rubinstein frfom Rockingham
WHDH—Abrams Strings
WORL—920 Club
2:30 P. M.
WEEI—Fletcher Wiley
WAAB—News
WMEX—You Name It
WAAB—Garden Club
WNAC—Valiant Lady
WHDH—Song Stylist
2:45 P. M.
WEEI—My Son and I
WNAC—Light of the World
WMEX—5-Star News
WHDH—Uncle Ned
WAAB—Babe Rubinstein from Rockingham
3:00 P. M.
WEEI—Mary McBride
WNAC—Mary Marlin
WBZ—Divorce Orphans
WAAB—"Personality"
WMEX—Western Ensemble
WHDH—News
WCOP—Show Business
3:15 P. M.
WEEI—News
WBZ—Honeymoon Hill
WNAC—"Ma" Perkins
WHDH—Don Humbert
WAAB—Hawaiians
WMEX—Melody Mart
WCOP—Frolic Makers
WIXOJ—Hits-Encores
3:30 P. M.
WEEI—President Roosevelt, Dedication
WBZ—Other Wife
WNAC—President Roosevelt, Dedication
WAAB—President Roosevelt, Dedication
WMEX—Console Capers
WHDH—Thru Ireland
WCOP—Your Songs
3:45 P. M.
WEEI—Facts—Fashions
WNAC—Vic and Sade
WAAB—Astronomy
Time Feature
WBZ—Just Plain Bill
WCOP—Crazy Rhythm
WMEX—Speech School
4:00 P. M.
WEEI—"Portia Blake"
WBZ—Mother o' Mine
WNAC—Backstage
WAAB—Hits-Encores
WMEX—Melody Mirror
WHDH—Piano Solos
WCO—Tea Time
WORL—Demand Show
4:15 P. M.
WEEI—The Abbotts
WBZ—Club Matinee
WNAC—Stella Dallas
WAAB—Ray Pearl Orchestra
WCOP—News
WHDH—Fishermen
4:30 P. M.
WEEI—Hilltop House
WHDH—News
WNAC—Lorenzo Jones
WMEX—Yester-Thoughts
WCOP—Swing Street
WAAB—Eddie and Fannie
4:45 P. M.
WEEI—Kate Hopkins
WNAC—Widder Brown
WAAB—Johnson Family
WMEX—Comic Page Club "Funnies"
WHDH—Rhythmic Age
WCOP—News
5:00 P. M.
WEEI—The Goldbergs
WBZ—Sing-Swing
WNAC—Girl Alone
WHDH—Drama
WAAB—Sports Matinee
WMEX—Melody Mirror
WIXOJ—Hits and Bits
5:15 P. M.
WEEI—The O'Neills
WBZ—Adventure
WNAC—Lone Journey
WMEX—"Star Quest"
WHDH—Miami Swing
5:30 P. M.
WEEI—Around the Hub
WBZ—Organ—Songs
WAAB—Sports Matinee
WNAC—Boy Sketch
WMEX—Melody Mirror
WHDH—Terry OToole
WIXOJ—Dick Kuhn Orchestra
5:45 P. M.
WEEI—Scattergood
WBZ—Tom Mix Show
WNAC—Beautiful Life
WAAB—Frank Ryan
WMEX—5-Star News
WHDH—Depot Dialogue
6:00 P. M.
WEEI—News
WBZ—Weather, News
WNAC—News
WAAB—Capt. Midnight
WMEX—Revue
WHDH—News
6:15 P. M.
WEEI—Hollywood
WBZ—Dinner Dance
WNAC—Sports
WORL—News
WAAB—Dinner Concert
WHDH—Lou Gordon Orchestra
6:30 P. M.
WEEI—Paul Sullivan
WBZ—Weather—Music
WNAC—Music Rendezvous
WAAB—News
WMEX—Alpineers
WHDH—Hi Hat Orch.
WIXOJ—Rhumba
6:45 P. M.
WEEI—World Today
WBZ—Lowell Thomas
WMEX—Sports
WHDH—Sports
WNAC—R. F. D. Melody
WAAB—Race Results
7:00 P. M.
WEEI—Amos 'n' Andy
WBZ—Famous Trials
WNAC—Fred Waring
WAAB—Commentator
WMEX—Bob Hardy Or.
7:15 P. M.
WEEI—Lanny Ross
WNAC—World News
WAAB—"Fu Manchu"
WMEX—5-Star News
7:30 P. M.
WEEI—"Blondie"
WBZ—Burns and Allen
WNAC—Sports
WAAB—Lone Ranger
WMEX—Rob Roy Or.
7:45 P. M.
WNAC—Walter Kidder, Songs
WMEX—Harper Variety
WIXOJ—Glenn Miller Music
8:00 P. M.
WEEI—Those We Love
WBZ—I Love Mystery
WNAC—Telephone Hour, with James Melton
WAAB—Play Broadcast
WMEX—Curtain Time
8:30 P. M.
WEEI—Howard and Shelton, Comedy
WBZ—True or Faise
WNAC—Soprano, Orch.
WMEX—Swing Time
WIXOJ—Lew Conrad Orchestra
9:00 P. M.
WEEI—Radio Theater
WBZ—You're in the Army Now!
WNAC—"Dr. I. Q."
WMEX—Classic Album
WAAB—V. F. W. Armistice Day Feature
9:30 P. M.
WBZ—News
WNAC—"Show Boat"
9:45 P. M.
WBZ—Frontline Headlines
WIXOJ—Concert Or.
10:00 P. M.
WEEI—Guy Lombardo
WBZ—Tropical Moods
WNAC—Concert Orch
WAAB—Gram Swing
WMEX—5-Star News
10:15 P. M.
WBZ—Swank Orch.
WMEX—Dance Parade
WAAB—News
10:30 P. M.
WEEI—Sports
WEEI—WNAC—WAAB—Wendell Willkie Talk
WBZ—Spivak Orch.
WBZ—U. S. Army
10:45 P. M.
WMEX—Majestics
WBZ—Al Roth Orch.
11:00 P. M.
WEEI—News-Weather
WBZ—News, Music
WNAC—News-Weather
WAAB—Chicago Opera
WMEX—MacDonald Orch.
11:15 P. M.
WBZ—Greatest Music
WEEI—Master Works
WMEX—Bob Hardy Orchestra
11:30 P. M.
WNAC—Draft Feature
WBZ—Emil Coleman
WMEX—Day's End
11:45 P. M.
WEEI—Armistice Day-VMI Founders
WMEX—5-Star News
12 MIDNIGHT
WEEI—Midnight Swing
WBZ—News
WNAC—War News
WAAB—News

GIRL TEAM ELIGIBLE FOR SHOOT

A case which has been one of much concern is cleared up most satisfactorily today in connection with the William Randolph Hearst Citizen Marksmanship Competition.

A definite ruling has just been handed down which makes it entirely official that girls' teams are fully eligible for competition in both senior and junior ranks.

That means that the several feminine outfits which have entered formidable teams are acceptable and their entries have been duly certified and entered on the competitive lists.

The national rifle editor of the Hearst Citizen shoot says "Girls' teams are certainly eligible. Frequently they shoot better than men. We are only too glad to have them."

So you girls of the Beverly Girls' Rifle Club and you girls of Sargent College in Cambridge and those other girls who have filed their entries, be it known now that we are only too glad to have you in our shooting midst.

And now if there are any other girls who want to join the fun, send along your entries. Compete against the boys and the men if you so desire.

But most important of all, shoot along the entries at once. As the time for filing them is now growing short.

Pocomoke Indians Franchise Sold

POCOMOKE CITY, Md., Nov. 11 (AP)—A change in ownership of the Pocomoke City Club of the Eastern Shore Baseball League appeared likely following announcement that the Salisbury Indians had been sold.

J. R. Eddington, owner of the Pocomoke City Chicks, said he was considering selling the club and that he had discussed a sale with one major league and several minor league buyers.

BEST BETS

7:30 P. M., WBZ—Burns and Allen Comedy Half Hour —Artie Shaw Music.

8:00 P. M., WEEI—"Those We Love," Domestic Drama Half-Hour.

8:30 P. M., WBZ—True or False Novelty Quiz Feature.

9:00 P. M., WEEI — Radio Theater, with Douglas Fairbanks, Jr., and Joan Bennett in "Nothing Sacred" Drama.

DANCE MUSIC

6:15 P. M., WHDH — Lou Gordon.

7:00 P. M., WNAC — Fred Waring.

7:00 P. M., WMEX — Bob Hardy.

10:00 P. M., WEEI—Guy Lombardo.

11:30 P. M., WBZ—Emil Coleman.

12:15 A. M., WAAB—Sammy Kaye.

12:30 A. M., WNAC—Tommy Dorsey.

Listen to

"Famous Jury Trials"

TONIGHT—Did Barney McKee kill his sweetheart? How would YOU vote if you were on this jury?

WBZ

7:00 TO 7:30 P.M.

Sponsored by Oh Henry!

America's Favorite Candy

Grid Contest Award To Providence Man

Frederick M. Hancock of Olney st., Providence, is the newest champion among the season's football selectors in the Boston Record-American weekly grid contest. Hancock led a heavy batch of entries in naming the winners for the games of Nov. 2 and is awarded the first prize of $50.

FIRST PRIZE, $50, Frederick M. Hancock, 232 Olney st., Providence.

SECOND PRIZE, $25, John Sheehy, Alexander st., Framingham.

OTHER WINNERS

Everett R. Kershaw, 109 Gainsborough st., Boston.

Arthur P. Silverman, 187 Main st., East Greenwich, R. I.

Freeman Collins, 24 Second st., Taunton.

Steve Piasecik, 70 Harrison st., New London, Ct.

Wilfred Moran, 23 Alder st., Lawrence.

Dennis Tierney, 110 Julia st., Cranston, R. I.

Crawford Purnell, 34 Greenleaf st., Boston.

William Gardella, Jr., 1039 Winthrop ave., Revere.

Augustin Lawrence, Pine Island rd., Mattapoisett.

Anna Kiley, 181 Orange st., Roslindale.

Charles H. Wright, 41 Shaw rd., Bridgewater.

Marguerite Merchant, 17 America st., Framingham.

Richard W. Smith, 81½A Eastern ave., Augusta, Me.

Mrs. Lillian Smith, 28 Yarmouth st., Boston.

Samuel Weisbarne, 96 Intervale st., Roxbury.

Lauretta Murphy, 389 Rollis st., Framingham.

Matty Fiodis, Central Lunch, Thompsonville, Ct.

Walfred Makela, Marshall st., Fitchburg.

Mrs. Mary E. Trenton, 17 Sanborn st., Lowell.

Helen J. Martineau, 4 Brewster ter., Brookline.

Helen P. Jaskun, 469 Pleasant st., Norwood.

Mildred Rogers, 10 Hillside ave., Winchester.

Hacker Lewis, 27 Hurd rd., Brookline.

George Gardella, 1039 Winthrop ave., Revere.

Mrs. W. Gardella, 1039 Winthrop ave., Revere.

Amherst		Williams
So. Methodist		Arkansas
Pennsylvania		Army
Auburn		Louisiana State
Georgetown		Boston College
Boston University		Springfield
Brown		Harvard
Syracuse		Colgate
Navy		Columbia
Dartmouth		Cornell
Duke		No. Carolina
Georgia		Tulane
Temple		Holy Cross
Iowa		Notre Dame
Vermont		Middlebury
Purdue		Minnesota
Penn State		N. Y. U.
Yale		Princeton
Texas A. M.		Rice
Michigan		Northwestern

AVERAGE SCORES

WINNERS LOSERS

Name .....

Address .....

City ..... State .....

RULES GOVERNING THE FOOTBALL CONTEST

NO. 8

The object of the Daily Record-American Football Contest is to select winners of twenty collegiate football games to be played each Saturday. Anyone may enter the contest excepting employes of the Record-American and their families.

The selections are listed on the chart here which is ready to be filled out by the contestant. Simply place an (X) in the space nearest the name of the team you think will win or if you predict a tie game place the letter (T) in the spaces nearest the names of the tying teams.

Calculate the [illegible]AGE score of all competing teams, except that for which you predict a tie score. Write your estimated injury average score in space provided in coupon. Do not write individual scores in spaces [illegible] on the coupon. Indicate average scores only by adding scores of all teams and then divide [illegible]al by the number of teams competing.

Only ONE solution may be entered by a contestant. All entries must be [illegible] of the Record-American not later than Midnight Friday the day before the games. [illegible] not buy a copy of the Record or American to enter this contest. Tracings of the coupon may be made from copies in the public library or in the Record-American office. Such entries will be acceptable and given equal consideration with those clipped from these newspapers.

A prize of $100.00 will be awarded the person whose entries contain all selections correct. In the event more than one person submits perfect solutions $100.00 will be awarded the tying contestant [illegible] average score tabulations most nearly match with actual average scores on the games. If no perfect list of solutions is entered $50.00 will be awarded to the contestant having the nearest number of selections correct and should two or more contestants tie for this prize the tying contestant submitting the most nearly correct average scores will receive the award. A prize of $25.00 will be awarded the person submitting the second largest number of correct solutions and should two or more contestants tie for this prize, tying contestant submitting the most nearly correct average scores will receive the prize. Twenty-five awards of $1.00 each will be given the twenty-five contestants whose entries contain in succession, the next largest number of correct solutions and whose average scores most nearly match the actual scores of the games.

Winners of each week's contest will be announced on the Monday, nine days after the games. The decision of the judges in all cases shall be final.

Mail all entries to the Record-American Football Contest Editor, P. O. Box 1897, Boston, Mass.

In the event of postponement of any of the games, such games will automatically be excluded from the contest, in the event that the planned date of any game scheduled is changed, then that game is automatically excluded.

Dodgers Trip Redskins

By International News Service

The witticism that "everything happens in Brooklyn" still held good today after the Brooklyn Dodgers did what everyone was beginning to believe impossible—beat Slingin' Sammy Baugh and the Washington Redskins in a National Professional Football League game.

The Redskins had won seven consecutive games, and then they came to Brooklyn. There, before 33,846 fervid rooters, the beloved Dodgers paid back the Marshallmen for an early defeat by administering them a 16 to 14 lacing.

The victory, which kept Brooklyn's slim championship hopes flickering, resulted primarily from a safety which was registered when Dick Todd, Washington halfback, after recovering a bad pass from center, was tackled in his own end zone. The act provided Brooklyn with the two winning points.

CUFF IN HOSPITAL

Baugh, who passed 20 yards to Bob Masterson for one Washington touchdown, established a new league record by completing 22 passes in one game. The old mark of 21 completions was set last year by Davey O'Brien of Philadelphia.

The win also put the Dodgers back in second place behind the Redskins in the eastern division. New York Giants dropped into third place by losing to the Cleveland Rams, [illegible] before 23,614 fans.

Ward Cuff, Giants' halfback, was sent to a hospital suffering from a spinal injury as a result of a mishap in the game.

Detroit Lions helped tighten the western division race by rallying in the final 26 seconds to beat the leading Chicago Bears, 17 to 14. The Bears' loss and the Green Bay Packers' 28 to 7 win over the Chicago Cardinals left the Bears with only a one-game lead.

Cotton Price, an unheralded passer from Texas A. & M., flipped a short 3-yard aerial to Lloyd Cardwell in the waning minutes to give the Lions the victory.

EIGHTH STRAIGHT LOSS!

Whizzer White scored a touchdown, and Chuck Hanneman booted a 32-yard field goal for Detroit's other points. Ray McLean and Gary Famiglietti scored one touchdown each for the Bears.

The Packers turned on the heat and pushed over two touchdowns in the final period to shellack the Cardinals.

Pittsburgh Steelers handed the hapless Philadelphia Eagles their eighth straight setback without a victory, 7 to 3, before 9556 Smoky City fans.

BRUINS OPEN WITH HAWKS AT GARDEN

Boston Evening American Photo

"THEY DID IT." Olympics, after being outclassed by Bruins, finally dent strings late in second period. Jack Costello (No. 17) was the boy who registered the score, and he was acclaimed by the full house of hockey hungry fans. But that was the lone score the 'Pics were able to make against the fast-skating professional team. Final: Bruins 11, 'Pics 1.

The Boston Bruins will open their home National Hockey League season at the Boston Garden tomorrow night against the vastly strengthened Chicago Blackhawks who are managed again this year by Paul Thompson.

This will be the first of three successive home games for the Bruins. The Toronto Maple Leafs will play Bruins at the Garden on Sunday night and the Detroit Red Wings will be the visiting team next Tuesday night.

Manager Art Ross will hold daily practice sessions for the Bruins at the Arena smoothing out and shaking down what he feels to be a great Bruins team. The Bruins have played one League game, that against Canadiens on Sunday, Nov. 3. The teams played to a 1-1 tie before a capacity house of 12,000 at the Montreal Forum.

Bruins have hopes that Woody Dumart, injured left winger, will be able to return to the lineup by Sunday night. In the meantime, versatile Flash Hollett, one of the outstanding utility players of the League, will play left wing in the Kitchener line. Injury to Eddie Wiseman forced Hollett to play right wing in the Jackson line in the opening game against Canadiens.

The Bruins made their official bow of the season in an exhibition ice tilt with the amateur Olympics and smothered their less experienced rivals to the tune of 11 to 1. Despite the lopsided score which was more or less expected, both clubs gave the near capacity Arena throng an afternoon of colorful hockey. The Bruins could have added more to their total had they opened up but Coach Cooney Weiland held them back for fear of some injury which might have occurred.

As it was, three regular members of the former Stanley Cup holders were missing. Woody Dumart, who is on the injured list, and Red Hamill and Terry Reardon, both of whom are not yet in the Hub.

The Bruins started off with five goals in the opening period and added three in both the second and third quarters. Olympics' only tally was rung up in the middle stanza by Jack Costello on a pass from Gerry Desrosiers.

Red Wings, Rangers In 2-2 Deadlock

DETROIT, Nov. 11 (INS)—The Detroit Red Wings and New York Rangers battled to a 2-to-2 tie in their first meeting of the 1940-41 hockey season. The game was marked by hard, bruising play, but only four penalties were called.

It was a turn-about contest with the Red Wings taking the play completely away from the Stanley Cup champions in the first period and the early stages of the second, only to be forced on the defensive from that point on until the end of the overtime period.

The Rangers at the windup were sending five men down the ice in an attempt to achieve their second victory of the season.

Blackhawks Hang Defeat on Canadiens

MONTREAL, Nov. 11 (INS)—The Chicago Blackhawks scored their first National Hockey League victory of the season when they trounced the young Canadiens, 3-1, in Montreal.

WILLIAMS NEARING LITTLE THREE TITLE

A week-end loaded with surprises marked the outcome of New England small college football.

The major upset of the day came when Worcester Polytechnic Institute, a team that hadn't won a game all year and had been tossed about by everybody, came up with a stunning 14 to 13 victory over Rensselaer Polytechnic — a team that went into this game with a perfect record.

The second surprise of the day was Norwich's 38 to 7 romp over Vermont. The game figured very close and the rout was never figured. This game gave Norwich a record of seven victories in eight starts, losing only to B. U., the Vermont state title for the first time in years and the leading scorer in the nation. Walter Domina in running up 20 more points brought his total to 106 and put him our front.

Locally it was a bad day. Tufts fell before an in and out New Hampshire outfit 14 to 0 due largely to amazing passing by MacDonald. Northeastern wound up its season with a 12 to 0 loss to St. Anselm.

Williams appears to be a cinch to take the Little Three title. The Purple wrecked Wesleyan 40 to 6 and needs only to take Amherst to be the new title holders. Since Amherst has fallen before Wesleyan and was licked Saturday by Trinity, it's hard to see a Lord Jeff upset next Saturday.

National Pro Standing

EASTERN DIVISION

Club	W.	L.	T.	Pts.	Opp. Pts.
Washington	7	1	0	218	112
Brooklyn	5	3	0	129	91
New York	4	3	1	97	109
Pittsburgh	2	6	2	60	171
Philadelphia	0	9	0	95	117

WESTERN DIVISION

Chicago Bears	6	2	0	157	97
Green Bay	5	3	0	172	128
Cleveland	4	4	0	119	102
Detroit	4	4	1	110	103
Chicago Cardinals	2	5	2	107	117

NEXT SUNDAY'S GAMES

Green Bay at New York.
Dieroit at Philadelphia
Chicago Bears at Washington.
Cleveland at Brooklyn.

Sports Mirror

By the Associated Press

TODAY A YEAR AGO—Maryville (Mo.) teachers won seventeenth consecutive game, beating Kirksville (Mo.) teachers 19-13. Iowa handed Notre Dame first defeat of season, 7-6.

Newark Bears Thump Panthers

NEWARK, N. J., Nov. 11 (AP)—The Newark Bears soundly thumped the Paterson Panthers, 22-3 in an American pro football association encounter to even their series for the season.

The victory failed to raise the Bears in the standing, however, as Jersey City downed Wilmington to leave the later and Paterson tied for the lead. Jersey City is third and Newark fourth.

N. H. L. Standings

	W.	L.	T.	Pts.
Rangers	1	0	1	3
Detroit	1	1	1	3
Americans	1	1	0	2
Toronto	1	1	0	2
Chicago	1	1	0	2
BOSTON	0	0	1	1
Montreal	0	1	1	1

LAST NIGHT'S RESULTS

N. Y. Rangers 2, Detroit 2 (overtime).
Chicago 3, Canadiens 1.

TOMORROW NIGHT'S GAME

Chicago at BOSTON.

Harvard Eleven On Bruin Trail

Continued From Page 31

Vander Eb kicked successfully and the count was knotted.

Then began the comedy of officiating errors.

Penn was offside on the play.

Therefore, under the rules, Friesell was obliged to ask Bill Brown, acting captain, whether he wanted to waive a five-yard penalty against Penn and keep three points or take the penalty, which would men a first down on the three-yard stripe, and gamble on getting a touchdown.

Friesell suffered a mental lapse. He forgot to ask Brown's pleasure in the matter. This the official had the courage to admit after the game.

He added, at the same time, that the linesman, who called the offside, had asked some private in the Crimson ranks, whose identity nobody would reveal, whether Harvard wanted the penalty. The answer allegedly was "no."

Brown, after the game, further lightened Friesell's burden by asserting he wouldn't have taken the penalty if it were offered him.

BROWN WOULD CONSIDER

We doubt very much, however, that Brown would have turned down such an attractive opportunity to win this game.

We question, too, that if linesman asked another Harvard about it, the player made a decision.

Officials are only human, like the rest of us, and they're entitled to slip up every now and then. But it is too bad that such a slip ruined Harvard's chances to authoring the biggest upset of the season.

MR. BOSTON

Continued From Page 30

and the other great elevens of the country . . . A muddy field slowed Harmon down . . . The Michigan flash was unable to dazzle Minnesota on account of the poor condition of the playing field . . . Minnesota also gave Harmon special attention, and broke up numerous attempts on Tom's part to get clear for long runs . . . Minnesota has shown steady improvement and is ready to go places.

* * *

IT IS ALL-AMERICA time for amateur boxers, and for their thousands of followers . . . The first of the trial bouts in the All-America tournament will be held at the Arena tonight, and they will show some of the best simon pures in New England in the open and also in the novice classes.

In former years, the All-America bouts have furnished the high spots in the amateur season . . . The calibre of the boys who will compete in this season's show indicates that there will be more action than ever, and superior boxing . . . There are hundreds of first class amateur boxers in New England . . . They have been getting into condition for the All-America tournament by taking part in local bouts . . . They are now ready to strive for All-America titles.

Boston will be the center of All-America interest this year . . . In addition to the four trial shows that will be held at the Arena, the New England finals at the Garden on December 9 and the Eastern finals at the Garden on December 19, the grand national finals, featuring amateur champions from every section of the United tates, will be conducted at the Garden on January 27.

I'll be seeing you at the Arena tonight . . . There will be the usual price scale of 55 cents and $1.10 through the New England finals.

Saturday's Football Stars

By the Associated Press

BRUCE SMITH and JOE MERNIK, MINNESOTA—Smith ran 80 yards for touchdown and Mernik kicked decisive extra point in Gophers' 7 to 6 victory over Michigan.

JOHN KIMBROUGH, TEXAS AGGIES—Plunged through Southern Methodist line for 39 yards in eight attempts and scored winning touchdown in 19 to 7 victory.

PETE KMETOVIC, STANFORD—Caught pass from Frankie Albert for first touchdown and ran intercepted pass back 45 yards for another in 20-10 triumph over Washington.

MORT LANDSBERG, CORNELL—Scored two of his team's three touchdowns, one on a dash of 37 yards, in 21 to 0 victory over Yale.

PAUL CHRISTMAN, MISSOURI—Tossed two scoring passes and ran for a third touchdown as Tigers beat Colorado 21 to 6.

BOB SAUCAU, NOTRE DAME—Passed 32 yards for first Irish touchdown and ran seven yards for another to defeat Navy 13 to 7.

WALT DOMINA, NORWICH—Scored three touchdowns, pegged three touchdown passes and kicked two extra points for season scoring total of 106 points in 36 to 7 victory over Vermont.

CHARLEY McNULTY, MANHATTAN—Scored four touchdowns in his team's spectacular 45 to 41 win over Marquette.

ART LONES, RICHMOND—Threw two touchdown passes and kicked two extra points in 14 to 13 upset of North Carolina.

WILT ZIRINSKY, LAFAYETTE—Scored touchdown and extra point that beat Rutgers 7 to 6 and left Lafayette undefeated for season.

DON CLAWSON, Northwestern—Tallied two of three fast-period touchdowns that brought Wildcats back to trim Illinois, 32 to 14.

BILLY JEFFERSON, MISSISSIPPI STATE—Sailed three touchdown passes that gained 120 yards and defeated L. S. U. 22 to 7.

1470 1410 1230 1120 990 920 830 590

RADIO LOG

WMEX WAAB WNAC WCOP WBZ WORL WHDH WEEI

*Programs set in Italic Type may be heard by frequency modulation over Station WIXOJ at Paxton, Mass., operating on 43,000 kilocycles.

SELECTED CHILDREN'S PROGRAMS

4:45 P. M., WMEX — Comic Page Club "Funnies," with Uncle Newt.

5:30 P. M., WNAC — Jack Armstrong, All-American Boy.

5:45 P. M., WBZ—Tom Mix Cowboy "Straight Shooters" Show.

6:00 P. M., WAAB—Captain Midnight Adventures.

7:30 P. M., WAAB—The Lone Ranger Half-Hour.

1:00 P. M.
WEEI—Beautiful Life
WNAC—News
WAAB—Gagen Orch.
WMEX—Music Mailbox
1:15 P. M.
WEEI—Woman in White
WBZ—Stars Interview
WNAC—Visiting Nurse
WORL—Gene Autry, Songs
WAAB—Song Time
WIXOJ—Music
1:30 P. M.
WEEI—Happiness
WBZ—Agricultura
WMEX—Thiede Orch.
WNAC—Household
WAAB—Zeke Manners
WORL—Christian Science Time's
WCOP—Piano Solos
WMEX—Thiede Conducts
1:45 P. M.
WEEI—Road of Life
WBZ—News
WORL—Rose Room
WAAB—Cheer Up Gang
2:00 P. M.
WEEI—Dr. Malone
WBZ—Jack Dalton
WNAC—Church Hymns
WAAB—News
WMEX—Homes On Land
WORL—The 920 Club
WIXOJ—Europe News
2:15 P. M.
WEEI—Joyce Jordan
WBZ—Music You Want
WNAC—Grimm Daughter
WMEX—Frank Ross, Songs
WAAB—"Babe" Rubinstein frfom Rockingham
WHDH—Abrams Strings
WORL—920 Club
2:30 P. M.
WEEI—Fletcher Wiley
WAAB—News
WMEX—You Name It
WAAB—Garden Club
WNAC—Valiant Lady
WHDH—Song Stylist
2:45 P. M.
WEEI—My Son and I
WNAC—Light of the World
WMEX—5-Star News
WHDH—Uncle Ned
WAAB—Babe Rubinstein from Rockingham
3:00 P. M.
WEEI—Mary McBride
WNAC—Mary Marlin
WBZ—Divorce Orphans
WAAB—"Personality"
WMEX—Western Ensemble
WHDH—News
WCOP—Show Business
3:15 P. M.
WEEI—News
WBZ—Honeymoon Hill
WNAC—"Ma" Perkins
WHDH—Don Humbert
WAAB—Hawaiians
WMEX—Melody Mart
WCOP—Frolic Makers
WIXOJ—Hits-Encores
3:30 P. M.
WEEI—President Roosevelt, Dedication
WBZ—Other Wife
WNAC—President Roosevelt, Dedication
WAAB—President Roosevelt, Dedication
WMEX—Console Capers
WHDH—Thru Ireland
WCOP—Your Songs
3:45 P. M.
WEEI—Facts—Fashions
WNAC—Vic and Sade
WAAB—Astronomy
Time Feature
WBZ—Just Plain Bill
WCOP—Crazy Rhythm
WMEX—Speech School
4:00 P. M.
WEEI—"Portia Blake"
WBZ—Mother o' Mine
WNAC—Backstage
WAAB—Hits-Encores
WMEX—Melody Mirror
WHDH—Piano Solos
WCO—Tea Time
WORL—Demand Show
4:15 P. M.
WEEI—The Abbotts
WBZ—Club Matinee
WNAC—Stella Dallas
WAAB—Ray Pearl Orchestra
WCOP—News
WHDH—Fishermen
4:30 P. M.
WEEI—Hilltop House
WHDH—News
WNAC—Lorenzo Jones
WMEX—Yester-Thoughts
WCOP—Swing Street
WAAB—Eddie and Fannie
4:45 P. M.
WEEI—Kate Hopkins
WNAC—Widder Brown
WAAB—Johnson Family
WMEX—Comic Page Club "Funnies"
WHDH—Rhythmic Age
WCOP—News
5:00 P. M.
WEEI—The Goldbergs
WBZ—Sing-Swing
WNAC—Girl Alone
WHDH—Drama
WAAB—Sports Matinee
WMEX—Melody Mirror
WIXOJ—Hits and Bits
5:15 P. M.
WEEI—The O'Neills
WBZ—Adventure
WNAC—Lone Journey
WMEX—"Star Quest"
WHDH—Miami Swing
5:30 P. M.
WEEI—Around the Hub
WBZ—Organ—Songs
WAAB—Sports Matinee
WNAC—Boy Sketch
WMEX—Melody Mirror
WHDH—Terry O'Toole
WIXOJ—Dick Kuhn Orchestra
5:45 P. M.
WEEI—Scattergood
WBZ—Tom Mix Show
WNAC—Beautiful Life
WAAB—Frank Ryan
WMEX—5-Star News
WHDH—Depot Dialogue
6:00 P. M.
WEEI—News
WBZ—Weather, News
WNAC—News
WAAB—Capt. Midnight
WMEX—Revue
WHDH—News
6:15 P. M.
WEEI—Hollywood
WBZ—Dinner Dance
WNAC—Sports
WORL—News
WAAB—Dinner Concert
WHDH—Lou Gordon Orchestra
6:30 P. M.
WEEI—Paul Sullivan
WBZ—Weather—Music
WNAC—Music Rendezvous
WAAB—News
WMEX—Alpineers
WHDH—Hit Hat Orch.
WIXOJ—Rhumba
6:45 P. M.
WEEI—World Today
WBZ—Lowell Thomas
WMEX—Sports
WHDH—Sports
WNAC—R. F. D. Melody
WAAB—Race Results
7:00 P. M.
WEEI—Amos 'n' Andy
WBZ—Famous Trials
WNAC—Fred Waring
WAAB—Commentator
WMEX—Bob Hardy Or.
7:15 P. M.
WEEI—Lanny Ross
WNAC—World News
WAAB—"Fu Manchu"
WMEX—5-Star News
7:30 P. M.
WEEI—"Blondie"
WBZ—Burns and Allen
WNAC—Sports
WAAB—Lone Ranger
WMEX—Rob Roy Or.
7:45 P. M.
WNAC—Walter Kidder, Songs
WMEX—Harper Variety
WIXOJ—Glenn Miller Music
8:00 P. M.
WEEI—Those We Love
WBZ—I Love Mystery
WNAC—Telephone Hour, with James Melton
WAAB—Play Broadcast
WMEX—Curtain Time
8:30 P. M.
WEEI—Howard and Shelton, Comedy
WBZ—True or False
WNAC—Soprano, Orch.
WMEX—Swing Time
WIXOJ—Lew Conrad Orchestra
9:00 P. M.
WEEI—Radio Theater
WBZ—You're in the Army Now!
WNAC—"Dr. I. Q."
WMEX—Classic Album
WAAB—V. F. W. Armistice Day Feature
9:30 P. M.
WBZ—News
WNAC—"Show Boat"
9:45 P. M.
WBZ—Frontline Headlines
WIXOJ—Concert Or.
10:00 P. M.
WEEI—Guy Lombardo
WBZ—Tropical Moods
WNAC—Concert Orch.
WAAB—Gram Swing
WMEX—5-Star News
10:15 P. M.
WBZ—Swank Orch.
WMEX—Dance Parade
WAAB—News
10:30 P. M.
WEEI—Sports
WEEI—WNAC—WAAB—Wendell Willkie Talk
WBZ—Spivak Orch.
WBZ—U. S. Army
10:45 P. M.
WMEX—Majesties
WBZ—Al Roth Orch.
11:00 P. M.
WEEI—News-Weather
WBZ—News, Music
WNAC—News-Weather
WAAB—Chicago Opera
WMEX—MacDonald Orch.
11:15 P. M.
WBZ—Greatest Music
WEEI—Master Works
WMEX—Bob Hardy Orchestra
11:30 P. M.
WNAC—Draft Feature
WBZ—Emil Coleman
WMEX—Day's End
11:45 P. M.
WEEI—Armistice Day-VMI Founders
WMEX—5-Star News
12 MIDNIGHT
WEEI—Midnight Swing
WBZ—News
WNAC—War News
WAAB—News

GIRL TEAM ELIGIBLE FOR SHOOT

A case which has been one of much concern is cleared up most satisfactorily today in connection with the William Randolph Hearst Citizen Marksmanship Competition.

A definite ruling has just been handed down which makes it entirely official that girls' teams are fully eligible for competition in both senior and junior ranks.

That means that the several feminine outfits which have entered formidable teams are acceptable and their entries have been duly certified and entered on the competitive lists.

The national rifle editor of the Hearst Citizen shoot says "Girls' teams are certainly eligible. Frequently they shoot better than men. We are only too glad to have them.

So you girls of the Beverly Girls' Rifle Club and you girls of Sargent College in Cambridge and those other girls who have filed their entries, be it known now that we are only too glad to have you in our shooting midst.

And now if there are any other girls who want to join the fun, send along your entries. Compete against the boys and the men if you so desire.

But most important of all, shoot along the entries at once. As the time for filing them is now growing short.

Pocomoke Indians Franchise Sold

POCOMOKE CITY, Md., Nov. 11 (AP)—A change in ownership of the Pocomoke City Club of the Eastern Shore Baseball League appeared likely following announcement that the Salisbury Indians had been sold.

J. R. Eddington, owner of the Pocomoke City Chicks, said he was considering selling the club and that he had discussed a sale with one major league and several minor league buyers.

BEST BETS

7:30 P. M., WBZ—Burns and Allen Comedy Half Hour —Artie Shaw Music.

8:00 P. M.,WEEI—"Those We Love," Domestic Drama Half-Hour.

8:30 P. M., WBZ—True or False Novelty Quiz Feature.

9:00 P. M., WEEI — Radio Theater, with Douglas Fairbanks, Jr. and Joan Bennett in "Nothing Sacred" Drama.

DANCE MUSIC

6:15 P. M., WHDH — Lou Gordon.

7:00 P. M., WNAC — Fred Waring.

7:00 P. M., WMEX — Bob Hardy.

10:00 P. M., WEEI—Guy Lombardo.

11:30 P. M., WBZ—Emil Coleman.

12:15 A. M., WAAB—Sammy Kaye.

12:30 A. M., WNAC—Tommy Dorsey.

Listen to

"Famous Jury Trials"

TONIGHT — Did Barney McKee kill his sweetheart? How would YOU vote if you were on this jury?

WBZ

7:00 TO 7:30 P.M.

Sponsored by Oh Henry!

America's Favorite Candy

Grid Contest Award To Providence Man

Frederick M. Hancock of Olney st., Providence, is the newest champion among the season's football selectors in the Boston Record-American weekly grid contest. Hancock led a heavy batch of entries in naming the winners for the games of Nov. 2 and is awarded the first prize of $50.

FIRST PRIZE, $50, Frederick M. Hancock, 222 Olney st., Providence.

SECOND PRIZE, $25, John Sheehy Alexander st., Framingham.

OTHER WINNERS

Everett R. Kershaw, 100 Gainsborough st., Boston.

Arthur P. Silverman, 187 Main st., East Greenwich, R. I.

Freeman Collins, 24 Second st., Taunton.

Steve Piascik, 79 Harrison st., New London, Ct.

Wilfred Moran, 23 Alder st., Lawrence.

Dennis Tierney, 110 Julia st., Cranston, R. I.

Crawford Purnell, 34 Greenleaf st., Boston.

William Gardella, Jr., 1039 Winthrop ave., Revere.

Augustin Lawrence, Pine Island rd., Mattapoisett.

Anna Kiley, 181 Orange st., Roslindale.

Charles H. Wright, 41 Shaw rd., Bridgewater.

Marguerite Merchant, 27 America st., Framingham.

Richard W. Smith, 81½A Eastern ave., Augusta, Me.

Mrs. Lillian Smith, 28 Yarmouth st., Boston.

Samuel Weisbarm, 96 Intervale st., Roxbury.

Lauretta Murphy, 289 Hollis st., Framingham.

Matty Fysdin, Central Lunch, Thompsonville, Ct.

Walfred Makela, Marshall st., Fitchburg.

Mrs. Mary E. Treston, 17 Eastern st., Lowell.

Helen J. Martineau, 4 Brewster ter., Brookline.

Helen P. Jaskun, 469 Pleasant st., Norwood.

Mildred Rogers, 10 Hillside ave., Winchester.

Hacker Lewis, 27 Hurd rd., Brookline.

George Gardella, 1039 Winthrop ave., Revere.

Mrs. W. Gardella, 1039 Winthrop ave., Revere.

Amherst		Williams
So. Methodist		Arkansas
Pennsylvania		Army
Auburn		Louisiana State
Georgetown		Boston College
Boston University		Springfield
Brown		Harvard
Syracuse		Colgate
Navy		Columbia
Dartmouth		Cornell
Duke		No. Carolina
Georgia		Tulane
Temple		Holy Cross
Iowa		Notre Dame
Vermont		Middlebury
Purdue		Minnesota
Penn State		N. Y. U.
Yale		Princeton
Texas A. M.		Rice
Michigan		Northwestern

AVERAGE SCORES

WINNERS LOSERS

Name .....

Address .....

City ..... State .....

RULES GOVERNING THE FOOTBALL CONTEST

NO. 8

The object of the Daily Record-American Football Contest is to select winners of twenty collegiate football games to be played each Saturday. Anyone may enter the contest excepting employes of the Record-American and their families.

The selections are listed on the chart here which is ready to be filled out by the contestant. Simply place an (X) in the space nearest the name of the team you think will win or if you predict a tie place the letter (T) in the spaces nearest the names of the tying teams.

Calculate the AVERAGE score of all competing teams, except that for which you predict a tie score. Write winners and losers average score in space provided in coupon. Do not write individual scores in spaces or on the coupon. Indicate average scores only by adding scores of all teams and then divide the total by the number of teams competing.

Only ONE solution may be entered by a contestant. All entries must be in the office of the Record-American not later than Midnight Friday the day before the games. You need not buy a copy of the Record or American to enter this contest. Tracings of the contest form may be made from copies in the public library or in the Record-American office. Such entries will be acceptable and given equal consideration with those clipped from these newspapers.

A prize of $100.00 will be awarded the person whose entries contain all selections correct. If more than one person submits perfect solutions $100.00 will be awarded the tying contestant whose average score tabulations most nearly match with actual average scores on the games. If no perfect list of solutions is entered $50.00 will be awarded to the contestant having the nearest number of selections correct and should two or more contestants tie for this prize the tying contestant submitting the most nearly correct average scores will receive the award. A prize of $25.00 will be awarded the person submitting the second largest number of correct solutions and should two or more contestants tie for this prize, tying contestant submitting the most nearly correct average scores will receive the prize. Twenty-five awards of $1.00 each will be given the twenty-five contestants whose entries contain in succession, the next largest number of correct selections and whose average scores most nearly match the actual scores of the games.

Winners of each week's contest will be announced on the Monday, nine days after the games. The decision of the judges in all cases shall be final.

Mail all entries to the Record-American Football Contest Editor, P. O. Box 1897, Boston, Mass.

In the event of postponement of any of the games, such games will automatically be excluded from the contest. In the event that the planned date of any game scheduled is changed, then that game is automatically excluded.

GREEKS ADVANCE ON BIG FRONT

STORY ON PAGE 3

2¢

BOSTON EVENING AMERICAN

The only Boston evening newspaper with direct wire services from Associated Press and International News Service

Entered as second-class matter at Boston Postoffice

BOSTON, MONDAY, NOVEMBER 11, 1940

Copyright, 1940, by N. E. Newspaper Publishing Co.

FAIR RAIN SHOWERS CLOUDY

Hunt Lost Child—Searching for Murray Upshaw, Jr., two-year-old Cartersville, Ga., boy missing for three days, posse combs the rough, pine covered hills of north Georrgia. The youngster and his small dog were missed from their Georgia home last Friday. Police suspect kidnaping.

International News Photo

To Wed

Revealing that she and John D. M. Hamilton, former director of the Republican national committee, will be married "within a few days," socialite Mrs. Grant Mason, Jr., of Washington is pictured with her bridegroom-to-be at Atlanta, Ga., en route to Florida.

INS Soundphoto

PAGE 5

Patrol

Silhouetted against the sky, English destroyers patrol troubled waters around the British Isles, sinking German submarines, acting as convoys for merchant ships.

INS Photo